# 2024 ATTACHMENT CATALOG

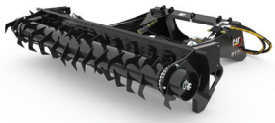

CONSTRUCTION
AGRICULTURE

EARTHMOVING
SNOW

ZIEGLER CAT

# FEAR NO WORKLOAD.

## MAKE YOUR MACHINE DO ALL THE HARD WORK.

If you're looking to level up your ability to get the job done, Ziegler CAT is your connection to the largest inventory in the Midwest with over 6,000 Cat and non-Cat attachments.

## MORE OPTIONS. MORE POSSIBILITIES.

Whether it's a growing operation or an expanding scope of work, attachment rental and rent-to-own options give you the flexibility to keep pushing forward for any duration.

## EQUIPPED TO EXCEED EXPECTATION.

All of our attachments come with a one-year warranty after passing our standard pre-delivery inspection, so you can start and finish every project with uninterrupted confidence.

**0% FOR 12 MONTHS OR 1.9% FOR 24 MONTHS ON ATTACHMENTS**
**with the Cat Card**

# CONTENTS


## SKID STEER LOADERS

BUCKETS ..... 1
FORKS ..... 7
HAMMERS / BLADES ..... 8
AUGERS ..... 9
AGRICULTURE ..... 10
LANDSCAPING ..... 12
FORESTRY ..... 14
GENERAL CONSTRUCTION / ROADWORK ..... 15

## WHEEL LOADERS

BUCKETS ..... 19
FORKS ..... 20
FORKS / HANDLING ARMS ..... 21

## TELEHANDLERS

WORK TOOLS ..... 22

## MINI HYDRAULIC EXCAVATORS

BUCKETS ..... 23
GRAPPLES / COUPLERS ..... 28
THUMBS ..... 29
AUGERS ..... 30
MULCHERS / COMPACTORS / HAMMERS ..... 31
RIPPERS / SHEARS ..... 32

## EXCAVATORS

BUCKETS ..... 33
COUPLERS / THUMBS / RIPPERS ..... 36
HAMMERS / COMPACTION ..... 37
MULCHERS / MULTI PROCESSORS ..... 38
MULTI PROCESSORS / PINS ..... 39

## BACKHOE LOADERS

WORK TOOLS ..... 40

## GRADERS & DOZERS

ATTACHMENTS ..... 41

## SNOW REMOVAL

SKID STEER LOADERS

SNOW PLOWS ..... 42
SNOW PLOWS / SECTIONAL PUSHERS ..... 43
SNOW BLOWERS ..... 44
SAND SPREADERS / TIRES ..... 45

WHEEL LOADERS

SNOW PLOWS / SNOW BLOWERS ..... 46
SNOW PUSHERS ..... 47

## AVANT WHEEL LOADERS

ATTACHMENTS ..... 48


Scan to view digital catalog with current pricing. Pricing is subject to change.

# SKID STEER LOADERS | BUCKETS

Cat General Purpose Bucket

## GENERAL PURPOSE BUCKETS WITH BOCE ■

| MODEL | 62″ GP | 68″ GP | 74″ GP | 80″ GP | 86″ GP | 68″ IP | 74″ IP | 80″ IP | 86″ IP | 92″ IP |
|---|---|---|---|---|---|---|---|---|---|---|
| Manufacturer | Caterpillar* | Caterpillar | Caterpillar | Caterpillar | Caterpillar | Caterpillar | Caterpillar | Caterpillar | Caterpillar | Caterpillar |
| Part Number | 279-5365 | 279-5369 | 279-5373 | 279-5377 | 296-8192 | 532-7738 | 532-7741 | 532-7744 | 532-7747 | 532-7750 |
| Width | 62″ | 68″ | 74″ | 80″ | 86″ | 68″ | 74″ | 80″ | 86″ | 92″ |
| Capacity | 0.47 cu yd | 0.53 cu yd | 0.58 cu yd | 0.63 cu yd | 0.82 cu yd | 0.69 cu yd | 0.76 cu yd | 0.82 cu yd | 0.89 cu yd | 0.95 cu yd |
| Weight | 448 lbs | 561 lbs | 598 lbs | 631 lbs | 723 lbs | 700 lbs | 739 lbs | 777 lbs | 814 lbs | 855 lbs |
| Height | 16.8″ | 16.8″ | 16.8″ | 16.8″ | 18.5″ | 22.4″ | 22.4″ | 22.4″ | 22.4″ | 22.4″ |
| Length | 27.9″ | 27.9″ | 27.9″ | 27.9″ | 31.4″ | 40.2″ | 40.2″ | 40.2″ | 40.2″ | 40.2″ |
| Ziegler Model | BKSSL62GP | BKSSL68GP | BKSSL74GP | BKSSL80GP | BKSSL86GP | BKSSL68IP | BKSSL74IP | BKSSL80IP | BKSSL86IP | BKSSL92IP |

Virnig General Purpose Bucket

## GENERAL PURPOSE BUCKETS WITH BOCE (CONT.) ■

| MODEL | 60″ GP | 66″ GP | 72″ GP | 78″ GP | 84″ GP | 72″ GP | 78″ GP | 84″ GP | 90″ GP | 96″ GP |
|---|---|---|---|---|---|---|---|---|---|---|
| Manufacturer | Virnig | Virnig | Virnig | Virnig | Virnig | Virnig | Virnig | Virnig | Virnig | Virnig |
| Width | 61.5″ | 67.5″ | 73.5″ | 79.5″ | 85.5″ | 73.5″ | 79.5″ | 85.5″ | 91.5″ | 97.5″ |
| Capacity | 0.64 cu yd | 0.71 cu yd | 0.78 cu yd | 0.85 cu yd | 0.92 cu yd | 0.85 cu yd | 0.93 cu yd | 1 cu yd | 1.08 cu yd | 1.16 cu yd |
| Weight | 500 lbs | 530 lbs | 630 lbs | 680 lbs | 715 lbs | 740 lbs | 775 lbs | 820 lbs | 860 lbs | 895 lbs |
| Height | 24″ | 24″ | 24″ | 24″ | 24″ | 24.9″ | 24.9″ | 24.9″ | 24.9″ | 24.9″ |
| Length | 35.6″ | 35.6″ | 35.6″ | 35.6″ | 35.6″ | 37.6″ | 37.6″ | 37.6″ | 37.6″ | 37.6″ |
| Ziegler Model | UHV60 | UHV66 | UHV72 | UHV78 | UHV84 | HUHV72 | HUHV78 | HUHV84 | HUHV90 | HUHV96 |

Cat Low Profile Bucket

## LOW PROFILE BUCKETS WITH BOCE ■

| MODEL | 56″ LP | 62″ LP | 68″ LP | 74″ LP | 80″ LP |
|---|---|---|---|---|---|
| Manufacturer | Caterpillar | Caterpillar | Caterpillar | Caterpillar | Caterpillar |
| Part Number | 279-5435 | 279-5438 | 279-5441 | 285-6090 | 268-4083 |
| Width | 56″ | 62″ | 68″ | 74″ | 80″ |
| Capacity | 0.39 cu yd | 0.44 cu yd | 0.48 cu yd | 0.54 cu yd | 0.58 cu yd |
| Weight | 392 lbs | 452 lbs | 512 lbs | 547 lbs | 584 lbs |
| Height | 18.9″ | 18.9″ | 18.9″ | 18.9″ | 18.9″ |
| Length | 28.4″ | 28.4″ | 28.4″ | 28.4″ | 28.4″ |
| Ziegler Model | BKSSL56LP | BKSSL62LP | BKSSL68LP | BKSSL74LP | BKSSL80LP |

Virnig Low Profile Bucket

## LOW PROFILE BUCKETS WITH BOCE (CONT.) ■

| MODEL | 60″ LP | 66″ LP | 72″ LP | 78″ LP | 84″ LP | 72″ LP | 78″ LP | 84″ LP | 90″ LP |
|---|---|---|---|---|---|---|---|---|---|
| Manufacturer | Virnig | Virnig | Virnig | Virnig | Virnig | Virnig | Virnig | Virnig | Virnig |
| Width | 61.5″ | 67.5″ | 73.5″ | 79.5″ | 85.5″ | 73.5″ | 79.5″ | 85.5″ | 97.5″ |
| Capacity | 0.53 cu yd | 0.58 cu yd | 0.64 cu yd | 0.70 cu yd | 0.75 cu yd | 0.63 cu yd | 0.69 cu yd | 0.74 cu yd | 0.85 cu yd |
| Weight | 460 lbs | 490 lbs | 575 lbs | 620 lbs | 655 lbs | 700 lbs | 735 lbs | 775 lbs | 845 lbs |
| Height | 20.5″ | 20.5″ | 20.5″ | 20.5″ | 20.5″ | 20.5″ | 20.5″ | 20.5″ | 20.5″ |
| Length | 34.6″ | 34.6″ | 34.6″ | 34.6″ | 34.6″ | 34.6″ | 34.6″ | 34.6″ | 34.6″ |
| Ziegler Model | DHV60EX | DHV66EX | DHV72EX | DHV78EX | DHV84EX | HDHV72 | HDHV78 | HDHV84 | HDHV90 |

■ CCE ● HEAVY EQUIPMENT

# SKID STEER LOADERS | BUCKETS

Cat Multi-Purpose Bucket

## MULTI-PURPOSE BUCKETS ■

| MODEL | 62" BOCE w/ SG | 62" BOT w/ SG | 68" BOCE w/ SG | 68" BOT w/ SG |
|---|---|---|---|---|
| Manufacturer | Caterpillar | Caterpillar | Caterpillar | Caterpillar |
| Width | 62" | 62" | 68" | 68" |
| Cutting Edge Type | BOCE | Tooth | BOCE | Tooth |
| Capacity | 0.39 cu yd | 0.39 cu yd | 0.44 cu yd | 0.44 cu yd |
| Jaw Opening Width | 30" | 30" | 30" | 30" |
| Weight | 851 lbs | 818 lbs | 906 lbs | 868 lbs |
| Ziegler Model | BKSSL62MP | BKSSL62MP | BKSSL68MP | BKSSL68MP |

## MULTI-PURPOSE BUCKETS (CONT.) ■

| MODEL | 74" BOCE w/ SG | 74" BOT w/ SG | 80" BOCE w/ SG | 80" BOT w/ SG |
|---|---|---|---|---|
| Manufacturer | Caterpillar | Caterpillar | Caterpillar | Caterpillar |
| Width | 74" | 74" | 80" | 80" |
| Cutting Edge Type | BOCE | Tooth | BOCE | Tooth |
| Capacity | 0.48 cu yd | 0.48 cu yd | 0.52 cu yd | 0.52 cu yd |
| Jaw Opening Width | 30" | 30" | 30" | 30" |
| Weight | 961 lbs | 917 lbs | 1,016 lbs | 970 lbs |
| Ziegler Model | BKSSL74MP | BKSSL74MP | BKSSL80MP | BKSSL80MP |

## MULTI-PURPOSE BUCKETS (CONT.) ■

| MODEL | 86" BOCE w/ SG | 86" BOT w/ SG |
|---|---|---|
| Manufacturer | Caterpillar | Caterpillar |
| Width | 86" | 86" |
| Cutting Edge Type | BOCE | Tooth |
| Capacity | 0.56 cu yd | 0.56 cu yd |
| Jaw Opening Width | 30" | 30" |
| Weight | 1,072 lbs | 1,018 lbs |
| Ziegler Model | BKSSL86MP | BKSSL86MP |

Cat Tooth Bucket

## TOOTH BUCKETS ■

| MODEL | BKSSL62TB | BKSSL68TB | BKSSL74TB | BKSSL80TB | BKSSL86TB |
|---|---|---|---|---|---|
| Manufacturer | Caterpillar | Caterpillar | Caterpillar | Caterpillar | Caterpillar |
| Part Number | 279-5366 | 279-5370 | 279-5374 | 279-5378 | 296-8191 |
| Width | 62" | 68" | 74" | 80" | 86" |
| Capacity | 0.47 cu yd | 0.52 cu yd | 0.58 cu yd | 0.63 cu yd | 0.82 cu yd |
| Weight | 408 lbs | 509 lbs | 549 lbs | 582 lbs | 670 lbs |
| Height | 16.8" | 16.8" | 16.8" | 16.8" | 18.5" |
| Length | 27.9" | 27.9" | 27.9" | 27.9" | 31.4" |
| Ziegler Model | BKSSL62TB | BKSSL68TB | BKSSL74TB | BKSSL80TB | BKSSL86TB |

■ CCE ● HEAVY EQUIPMENT

Scan to view digital catalog with current pricing. Pricing is subject to change.

# SKID STEER LOADERS | BUCKETS

Cat Light Material Bucket

## LIGHT MATERIAL BUCKETS WITH BOCE / SNOW ■

| MODEL | 74" LIGHT MATERIAL | 80" LIGHT MATERIAL | 86" LIGHT MATERIAL | 98" LIGHT MATERIAL | 86" MATERIAL HANDLING | 98" MATERIAL HANDLING | 104" MATERIAL HANDLING | 60" LIGHT MATERIAL | 66" LIGHT MATERIAL |
|---|---|---|---|---|---|---|---|---|---|
| Manufacturer | Caterpillar | Caterpillar | Caterpillar | Caterpillar | Caterpillar | Caterpillar | Caterpillar | Virnig | Virnig |
| Width | 74" | 80" | 86" | 98" | 86" | 98" | 104" | 61.5" | 67.5" |
| Capacity | 0.90 cu yd | 0.98 cu yd | 1.1 cu yd | 1.22 cu yd | 1.4 cu yd | 1.64 cu yd | 1.74 cu yd | 0.83 cu yd | 0.91 cu yd |
| Weight | 666 lbs | 706 lbs | 747 lbs | 822 lbs | 805 lbs | 882 lbs | 922 lbs | 500 lbs | 535 lbs |
| Height | 27.4" | 27.4" | 27.4" | 27.4" | 29.8" | 29.8" | 29.8" | 26.6" | 26.6" |
| Length | 32.6" | 32.6" | 32.6" | 32.6" | 40.6" | 40.6" | 40.6" | 37.6" | 37.6" |
| Ziegler Model | BKSSL74LM | BKSSL80LM | BKSSL86LM | BKSSL98LM | BKSSL86MH | BKSSL98MH | BKSSL104MH | SLHV60 | SLHV66 |

Virnig Light Material Bucket

## LIGHT MATERIAL BUCKETS WITH BOCE / SNOW (CONT.) ■

| MODEL | 72" LIGHT MATERIAL | 78" LIGHT MATERIAL | 84" LIGHT MATERIAL | 96" LIGHT MATERIAL | 72" LIGHT MATERIAL | 78" LIGHT MATERIAL | 84" LIGHT MATERIAL | 96" LIGHT MATERIAL | 101" LIGHT MATERIAL |
|---|---|---|---|---|---|---|---|---|---|
| Manufacturer | Virnig | Virnig | Virnig | Virnig | Virnig | Virnig | Virnig | Virnig | Virnig |
| Width | 73.5" | 79.5" | 85.5" | 97.5" | 73.5" | 79.5" | 85.5" | 97.5" | 101.5" |
| Capacity | 0.99 cu yd | 1.07 cu yd | 1.15 cu yd | 1.31 cu yd | 1.18 cu yd | 1.28 cu yd | 1.38 cu yd | 1.58 cu yd | 1.65 cu yd |
| Weight | 570 lbs | 605 lbs | 640 lbs | 770 lbs | 660 lbs | 710 lbs | 745 lbs | 810 lbs | 830 lbs |
| Height | 26.6" | 26.6" | 26.6" | 26.6" | 29.8" | 29.8" | 29.8" | 29.8" | 29.8" |
| Length | 37.6" | 37.6" | 37.6" | 37.6" | 40.6" | 40.6" | 40.6" | 40.6" | 40.6" |
| Ziegler Model | SLHV72 | SLHV78 | SLHV84 | SLHV96 | MSHV72 | MSHV78 | MSHV84 | MSHV96 | MSHV101 |

## LIGHT MATERIAL BUCKETS WITH BOCE / SNOW (CONT.) ■

| MODEL | 78" LIGHT MATERIAL | 84" LIGHT MATERIAL | 96" LIGHT MATERIAL | 101" LIGHT MATERIAL |
|---|---|---|---|---|
| Manufacturer | Virnig | Virnig | Virnig | Virnig |
| Width | 79.5" | 85.5" | 97.5" | 101.5" |
| Capacity | 1.79 cu yd | 1.92 cu yd | 2.2 cu yd | 2.32 cu yd |
| Weight | 950 lbs | 1,030 lbs | 1,180 lbs | 1,250 lbs |
| Height | 40.5" | 40.5" | 40.5" | 40.5" |
| Length | 45.5" | 45.5" | 45.5" | 45.5" |
| Ziegler Model | SBHV78 | SBHV84 | SBHV96 | SBHV101 |

■ CCE ● HEAVY EQUIPMENT

# SKID STEER LOADERS | BUCKETS

Cat Mixing Bucket

## MIXING BUCKETS ■

| MODEL | MB200 | MB250 |
|---|---|---|
| Manufacturer | Caterpillar | Caterpillar |
| Required Hydraulic Flow | 13 gpm | 13 gpm |
| Width | 63.1″ | 63.2″ |
| Weight | 639 lbs | 948 lbs |
| Ziegler Model | MB200 | MB250 |

Virnig High Dump Bucket

## HIGH DUMP BUCKETS ■

| MODEL | DMP60 | DMP72 | DMP84 | DMP96 |
|---|---|---|---|---|
| Manufacturer | Virnig | Virnig | Virnig | Virnig |
| Width | 61.5″ | 73.5″ | 85.5″ | 97.5″ |
| Bucket Depth | 47.3″ | 47.3″ | 47.3″ | 47.3″ |
| Capacity | 27.4 cu ft | 32.9 cu ft | 38.4 cu ft | 43.9 cu ft |
| Weight | 1,015 lbs | 1,115 lbs | 1,215 lbs | 1,310 lbs |
| Ziegler Model | DMP60 | DMP72 | DMP84 | DMP96 |

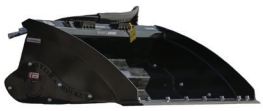

CMP Hydra Bucket

## HYDRA BUCKETS ■

| MODEL | HB60 | HB66 | HB72 | HB78 | HB84 |
|---|---|---|---|---|---|
| Manufacturer | CMP | CMP | CMP | CMP | CMP |
| Width | 60" | 66" | 72" | 78" | 84" |
| Bucket Depth | 44" | 44" | 44" | 44" | 44" |
| Capacity | 10.25 cu ft | 11.25 cu ft | 12.375 cu ft | 13.375 cu ft | 14.375 cu ft |
| Weight | 790 lbs | 850 lbs | 895 lbs | 940 lbs | 995 lbs |
| Ziegler Model | BKSSL60HYDRA | BKSSL66HYDRA | BKSSL72HYDRA | BKSSL78HYDRA | BKSSL84HYDRA |

Cat Utility Bucket

## UTILITY BUCKETS ■

| MODEL | UTILITY BUCKET 62″ | UTILITY BUCKET 68″ | UTILITY BUCKET 74″ |
|---|---|---|---|
| Manufacturer | Caterpillar | Caterpillar | Caterpillar |
| Width | 62″ | 68″ | 74″ |
| Capacity | 0.56 cu yd | 0.63 cu yd | 0.68 cu yd |
| Weight | 529 lbs | 569 lbs | 609 lbs |
| Ziegler Model | BKSSL62UT | BKSSL68UT | BKSSL74UT |

■ CCE ● HEAVY EQUIPMENT

Scan to view digital catalog with current pricing. Pricing is subject to change.

# SKID STEER LOADERS | BUCKETS

Cat Utility Grapple Bucket

## UTILITY GRAPPLE BUCKETS ■

| MODEL | UTILITY GRAPPLE 68" | UTILITY GRAPPLE 74" |
|---|---|---|
| Manufacturer | Caterpillar | Caterpillar |
| Width | 68" | 74" |
| Capacity | 0.63 cu yd | 0.68 cu yd |
| Grapple Jaw Opening Width | 35.5" | 35.5" |
| Weight | 805 lbs | 842 lbs |
| Ziegler Model | BKSSL68GB | BKSSL74GB |

Cat Industrial Grapple Bucket

## INDUSTRIAL GRAPPLE BUCKETS ■

| MODEL | INDUSTRIAL GRAPPLE 62" | INDUSTRIAL GRAPPLE 68" | INDUSTRIAL GRAPPLE 74" | INDUSTRIAL GRAPPLE 80" |
|---|---|---|---|---|
| Manufacturer | Caterpillar | Caterpillar | Caterpillar | Caterpillar |
| Width | 62" | 68" | 74" | 80" |
| Jaw Opening | 40" | 40" | 40" | 40" |
| Weight | 1,063 lbs | 1,111 lbs | 1,160 lbs | 1,202 lbs |
| Ziegler Model | BKSSL62GB | BKSSL68GB | BKSSL74GB | BKSSL80GB |

Virnig Industrial Grapple Bucket

## INDUSTRIAL GRAPPLE BUCKETS (CONT.) ■

| MODEL | SBG60 | SBG66 | SBG72 | SBG78 | ISG72 | ISG78 | ISG84 | ISG90 |
|---|---|---|---|---|---|---|---|---|
| Manufacturer | Virnig | Virnig | Virnig | Virnig | Virnig | Virnig | Virnig | Virnig |
| Width | 61.5" | 67.5" | 73.5" | 79.5" | 73.5" | 79.5" | 85.5" | 91.5" |
| Jaw Opening | 37.8" | 37.8" | 37.8" | 37.8" | 40" | 40" | 40" | 40" |
| Weight | 895 lbs | 930 lbs | 965 lbs | 1,015 lbs | 1,080 lbs | 1,130 lbs | 1,170 lbs | 1,210 lbs |
| Ziegler Model | SBG60 | SBG66 | SBG72 | SBG78 | ISG72 | ISG78 | ISG84 | ISG90 |

Cat Skeleton Rock Bucket

## SKELETON ROCK BUCKETS ■

| MODEL | 74" SB | 80" SB | 86" SB | 92" SB | SRV60 | SRV66 | SRV72 |
|---|---|---|---|---|---|---|---|
| Manufacturer | Caterpillar | Caterpillar | Caterpillar | Caterpillar | Virnig | Virnig | Virnig |
| Part Number | 553-2143 | 627-8798 | 627-8801 | 564-30 39 | | | |
| Width | 74" | 80" | 86" | 92" | 61" | 67.6" | 74.3" |
| Bucket Depth | | | | | 42.9" | 42.9" | 42.9" |
| Number of Tines | 23 | 25 | 27 | 29 | 19 | 21 | 23 |
| Space Between Tines | 3" | 3" | 3" | 3" | 2.9" | 2.9" | 2.9" |
| Weight | 699 lbs | 833 lbs | 889 lbs | 855 lbs | 540 lbs | 585 lbs | 630 lbs |
| Ziegler Model | BKSSL74SB | BKSSL80SB | BKSSL86SB | BKSSL92SB | SRV60 | SRV66 | SRV72 |

Virnig Skeleton Rock Bucket

## SKELETON ROCK BUCKETS (CONT.) ■

| MODEL | SRV78 | SRV84 | HSRV72 | HSRV78 | HSRV84 | HSRV90 |
|---|---|---|---|---|---|---|
| Manufacturer | Virnig | Virnig | Virnig | Virnig | Virnig | Virnig |
| Width | 80.9" | 87.5" | 73.5" | 79.5" | 85.5" | 91.5" |
| Bucket Depth | 42.9" | 42.9" | 42.9" | 42.9" | 42.9" | 42.9" |
| Number of Tines | 25 | 27 | 17 | 18 | 20 | 21 |
| Space Between Tines | 2.9" | 2.9" | 4" | 4.1" | 3.9" | 4" |
| Weight | 675 lbs | 720 lbs | 675 lbs | 710 lbs | 765 lbs | 800 lbs |
| Ziegler Model | SRV78 | SRV84 | HSRV72 | HSRV78 | HSRV84 | HSRV90 |

■ CCE ● HEAVY EQUIPMENT

# SKID STEER LOADERS | BUCKETS

Virnig Skeleton Rock Grapple Bucket

## SKELETON ROCK GRAPPLE BUCKETS ■

| MODEL | SRGV60 | SRGV66 | SRGV72 | SRGV78 | SRGV84 | HSRGV72 | HSRGV78 | HSRGV84 | HSRGV90 |
|---|---|---|---|---|---|---|---|---|---|
| Manufacturer | Virnig | Virnig | Virnig | Virnig | Virnig | Virnig | Virnig | Virnig | Virnig |
| Width | 61″ | 67.6″ | 74.3″ | 80.9″ | 87.5″ | 73.5″ | 79.5″ | 85.5″ | 91.5″ |
| Bucket Depth | 42.9″ | 42.9″ | 42.9″ | 42.9″ | 42.9″ | 42.9″ | 42.9″ | 42.9″ | 42.9″ |
| Space Between Tines | 2.9″ | 2.9″ | 2.9″ | 2.9″ | 2.9″ | 4″ | 4.1″ | 3.9″ | 4″ |
| Jaw Opening | 37″ | 37″ | 37″ | 37″ | 37″ | 37″ | 37″ | 37″ | 37″ |
| Weight | 940 lbs | 990 lbs | 1,035 lbs | 1,080 lbs | 1,125 lbs | 1,080 lbs | 1,115 lbs | 1,170 lbs | 1,205 lbs |
| Ziegler Model | SRGV60 | SRGV66 | SRGV72 | SRGV78 | SRGV84 | HSRGV72 | HSRGV78 | HSRGV84 | HSRGV90 |

## SKELETON ROCK GRAPPLE BUCKETS (CONT.) ■

| MODEL | GRAPPLE ROCK BUCKET 74″ | GRAPPLE ROCK BUCKET 80″ | GRAPPLE ROCK BUCKET 86″ | GRAPPLE ROCK BUCKET 92″ |
|---|---|---|---|---|
| Manufacturer | Caterpillar | Caterpillar | Caterpillar | Caterpillar |
| Part Number | 627-8750 | 627-8751 | 627-8752 | 627-8753 |
| Width | 74" | 80" | 86" | 92" |
| Bucket Depth | 43.9" | 43.9" | 43.9" | 43.9" |
| Space Between Tines | 3" | 3" | 3" | 3" |
| Jaw Opening | 38.4" | 38.4" | 38.4" | 38.4" |
| Weight | 1,142 lbs | 1,197 lbs | 1,248 lbs | 1,303 lbs |
| Ziegler Model | BKSSL74GR | BKSSL80GR | BKSSL86GR | BKSSL92GR |

Virnig Skeleton Tine Grapple Bucket

## SKELETON TINE GRAPPLE BUCKETS ■

| MODEL | STG66 | STG72 | STG78 | STG84 | STG90 |
|---|---|---|---|---|---|
| Manufacturer | Virnig | Virnig | Virnig | Virnig | Virnig |
| Width | 68″ | 74″ | 80″ | 86″ | 92″ |
| Bucket Depth | 36.5″ | 36.5″ | 36.5″ | 36.5″ | 36.5″ |
| Space Between Tines | 9.5″ | 8.4″ | 8.7″ | 9.3″ | 8.5″ |
| Jaw Opening | 37.9″ | 37.9″ | 37.9″ | 37.9″ | 37.9″ |
| Weight | 910 lbs | 950 lbs | 990 lbs | 1,010 lbs | 1,050 lbs |
| Ziegler Model | STG66 | STG72 | STG78 | STG84 | STG90 |

Virnig Skeleton Grapple Bucket

## SKELETON GRAPPLE BUCKETS ■

| MODEL | SGV60 | SGV66 | SGV72 | SGV78 | SGV84 | SGV90 |
|---|---|---|---|---|---|---|
| Manufacturer | Virnig | Virnig | Virnig | Virnig | Virnig | Virnig |
| Width | 61.5″ | 67.5″ | 73.5″ | 79.5″ | 85.5″ | 91.5″ |
| Bucket Depth | 39.9″ | 39.9″ | 39.9″ | 39.9″ | 39.9″ | 39.9″ |
| Space Between Tines | 5.5″ | 5.5″ | 5.5″ | 5.5″ | 5.5″ | 5.5″ |
| Jaw Opening | 37.6″ | 37.6″ | 37.6″ | 37.6″ | 37.6″ | 37.6″ |
| Weight | 815 lbs | 850 lbs | 885 lbs | 920 lbs | 955 lbs | 990 lbs |
| Ziegler Model | SGV60 | SGV66 | SGV72 | SGV78 | SGV84 | SGV90 |

Virnig Large Capacity Skeleton Grapple Bucket

## LARGE CAPACITY SKELTON GRAPPLE BUCKETS ■

| MODEL | LCG72 | LCG84 |
|---|---|---|
| Manufacturer | Virnig | Virnig |
| Width | 73″ | 85″ |
| Bucket Depth | 46″ | 46″ |
| Space Between Tines | 7.5″ | 7.1″ |
| Jaw Opening | 62.8″ | 62.8″ |
| Weight | 1,550 lbs | 1,650 lbs |
| Ziegler Model | LCG72 | LCG84 |

■ CCE ● HEAVY EQUIPMENT

Scan to view digital catalog with current pricing. Pricing is subject to change.

# SKID STEER LOADERS | FORKS

Cat Forks

## FORKS ■

| MODEL | FKSSL48 | FKSSL48HD | FKSSL60HD | FKSSLNURSERY | FKSSL48 | FKSSL60 | FKSSL72 | FKSSL48HYD |
|---|---|---|---|---|---|---|---|---|
| Manufacturer | Caterpillar | Caterpillar | Caterpillar | Caterpillar | Jenkins Iron & Steel | Jenkins Iron & Steel | Jenkins Iron & Steel | Jenkins Iron & Steel |
| Part Number | 353-1697 | 532-7810 | 532-7810 | 604-9820 | N/A | N/A | N/A | N/A |
| Carriage Width | 46″ | 57″ | 57″ | 52" | 48″ | 48″ | 48″ | 48″ |
| Fork Length | 48″ | 48″ | 60″ | 70" | 48″ | 60″ | 72″ | 48″ |
| Walk-Through | No | Yes | Yes | No | Yes | Yes | Yes | No |
| Weight | 435 lbs | 612 lbs | 668 lbs | 798 lbs | 442 lbs | 462 lbs | 480 lbs | 612 lbs |
| Ziegler Model | FKSSL48 | FKSSL48HD | FKSSL60HD | FKSSLNURSERY | FKSSL48 | FKSSL60 | FKSSL72 | FKSSL48HYD |

Cat Utility Fork Grapple

## UTILITY FORK GRAPPLES ■

| MODEL | INDUSTRIAL GRAPPLE FORK 66″ | INDUSTRIAL GRAPPLE FORK 72″ | MGV160 | MGV166 | MGV172 | MGV178 |
|---|---|---|---|---|---|---|
| Manufacturer | Caterpillar | Caterpillar | Virnig | Virnig | Virnig | Virnig |
| Width | 66″ | 72″ | 61.3″ | 67.3″ | 73.3″ | 79.3″ |
| Bucket Depth | 36.5″ | 36.5″ | 33.5″ | 33.5″ | 33.5″ | 33.5″ |
| Number of Tines | 9 | 11 | 9 | 10 | 11 | 12 |
| Space Between Tines | 8.25″ | 7.2″ | 5.4″ | 5.3″ | 5.2″ | 5.1″ |
| Jaw Opening | 38″ | 38″ | 38″ | 38″ | 38″ | 38″ |
| Weight | 1,107 lbs | 1,208 lbs | 835 lbs | 860 lbs | 950 lbs | 990 lbs |
| Ziegler Model | BKSSL66GF | BKSSL72GF | MGV160 | MGV166 | MGV172 | MGV178 |

Virnig Utility Fork Grapple

## UTILITY FORK GRAPPLES (CONT.) ■

| MODEL | TBG260 | TBG266 | TBG272 | TBG278 | ITG72 | ITG78 | ITG84 | ITG90 |
|---|---|---|---|---|---|---|---|---|
| Manufacturer | Virnig | Virnig | Virnig | Virnig | Virnig | Virnig | Virnig | Virnig |
| Width | 61.3″ | 67.3″ | 73.3″ | 79.3″ | 73.3″ | 79.3″ | 85.3″ | 91.3″ |
| Bucket Depth | 37″ | 37″ | 37″ | 37″ | 37″ | 37″ | 37″ | 37″ |
| Number of Tines | 9 | 10 | 11 | 12 | 11 | 12 | 13 | 13 |
| Space Between Tines | 5.1″ | 5″ | 4.9″ | 4.8″ | 4.6″ | 4.5″ | 4.4″ | 4.9″ |
| Jaw Opening | 39.5″ | 39.5″ | 39.5″ | 39.5″ | 41.3″ | 41.3″ | 41.3″ | 41.3″ |
| Weight | 1,040 lbs | 1,110 lbs | 1,180 lbs | 1,250 lbs | 1,325 lbs | 1,400 lbs | 1,470 lbs | 1,495 lbs |
| Ziegler Model | TBG260 | TBG266 | TBG272 | TBG278 | ITG72 | ITG78 | ITG84 | ITG90 |

■ CCE ● HEAVY EQUIPMENT

# SKID STEER LOADERS | HAMMERS / BLADES

Cat Hammer

## HAMMERS ■

| MODEL | H55S | H65S | B4 | B4S | B6 |
|---|---|---|---|---|---|
| Manufacturer | Caterpillar | Caterpillar | Caterpillar | Caterpillar | Caterpillar |
| Max. Hydraulic Flow Rate | 22 gpm | 30 gpm | 13 gpm | 13 gpm | 18.5 gpm |
| Blows Per Minute | 600 – 1,680 | 720 – 1,720 | 600 – 1,100 | 600 – 1,100 | 500 – 900 |
| Energy Class | 600 ft-lbf | 800 ft-lbf | 273 ft-lbf | 273 ft-lbf | 502 ft-lbf |
| Ziegler Model | H55S | H65S | B4 | B4S | B6 |

## HAMMERS (CONT.) ■

| MODEL | B6S | B8 | B8S | HD3700 |
|---|---|---|---|---|
| Manufacturer | Caterpillar | Caterpillar | Caterpillar | Hurricane |
| Max. Hydraulic Flow Rate | 18.5 gpm | 23 gpm | 23 gpm | 8 gpm |
| Blows Per Minute | 500 – 900 | 400 – 800 | 400 – 800 | 30 |
| Energy Class | 502 ft-lbf | 848 ft-lbf | 848 ft-lbf | 1,540 ft-lbf |
| Ziegler Model | B6S | B8 | B8S | HD3700 |

Cat Dozer Blade

## DOZER BLADES ■

| MODEL | DOZER BLADE 79" | DOZER BLADE 92" | SMART DOZER BLADE 92" |
|---|---|---|---|
| Manufacturer | Caterpillar | Caterpillar | Caterpillar |
| Required Hydraulic Flow | 11 – 23 gpm | 11 – 23 gpm | 11 – 23 gpm |
| Width | 79" | 92" | 92" |
| Weight | 1,082 lbs | 1,164 lbs | 1,164 lbs |
| Ziegler Model | BLADESSL79 | BLADESSL92 | BLADESSL92SMART |

Virnig U-Blade

## U-BLADES ■

| MODEL | UBV26 | UBV30 | UBV36 |
|---|---|---|---|
| Manufacturer | Virnig | Virnig | Virnig |
| Inside Blade Diameter | 26" | 30" | 36" |
| Approximate Digging Depth | 48" | 48" | 48" |
| Weight | 370 lbs | 390 lbs | 390 lbs |
| Ziegler Model | UBV26 | UBV30 | UBV36 |

■ CCE ● HEAVY EQUIPMENT

Scan to view digital catalog with current pricing. Pricing is subject to change.

# SKID STEER LOADERS | AUGERS

Cat Auger Drive

## AUGER DRIVES VARIOUS BIT SIZES AVAILABLE ■

| MODEL | A23 SSL (A14B) | A41 SSL (A19B) | A68 SSL (A26B) |
|---|---|---|---|
| Manufacturer | Caterpillar | Caterpillar | Caterpillar |
| Drive | Direct | Single Planetary | Double Planetary |
| Required Hydraulics | 11 – 22 gpm | 11 – 22 gpm | 25.1 – 34.3 gpm |
| Weight | 423 lbs | 366 lbs | 401 lbs |
| Ziegler Model | A23 SSL (A14B) | A41 SSL (A19B) | A68 SSL (A26B) |

Cat Auger Bit

## STANDARD AUGER BITS ■

| MODEL | STANDARD BIT 6″ | STANDARD BIT 9″ | STANDARD BIT 12″ | STANDARD BIT 15″ | STANDARD BIT 18″ | STANDARD BIT 24″ | STANDARD BIT 30″ | STANDARD BIT 36″ |
|---|---|---|---|---|---|---|---|---|
| Manufacturer | Caterpillar | Caterpillar | Caterpillar | Caterpillar | Caterpillar | Caterpillar | Caterpillar | Caterpillar |
| Part Number | 153-4083 | 153-4084 | 153-4085 | 366-7752 | 153-4086 | 153-4089 | 217-3194 | 153-4091 |
| Bit Diameter | 6″ | 9″ | 12″ | 15″ | 18″ | 24″ | 30″ | 36″ |
| Bit Type | Standard Duty | Standard Duty | Standard Duty | Standard Duty | Standard Duty | Standard Duty | Standard Duty | Standard Duty |
| Weight | 51 lbs | 75 lbs | 101 lbs | 111 lbs | 143 lbs | 203 lbs | 282 lbs | 381 lbs |
| Ziegler Model | AUGERBIT6 | AUGERBIT9 | AUGERBIT12 | AUGERBIT15 | AUGERBIT18 | AUGERBIT24 | AUGERBIT30 | AUGERBIT36 |

## INDUSTRIAL / TREE AUGER BITS ■

| MODEL | INDUSTRIAL BIT 6″ | INDUSTRIAL BIT 9″ | INDUSTRIAL BIT 12″ | INDUSTRIAL BIT 16″ | INDUSTRIAL BIT 18″ | INDUSTRIAL BIT 24″ | TREE BIT 24″ | TREE BIT 36″ |
|---|---|---|---|---|---|---|---|---|
| Manufacturer | Caterpillar | Caterpillar | Caterpillar | Caterpillar | Caterpillar | Caterpillar | Caterpillar | Caterpillar |
| Part Number | 372-0260 | 372-0261 | 372-0262 | 372-0263 | 372-0264 | 372-0265 | 153-4092 | 153-4095 |
| Bit Diameter | 6″ | 9″ | 12″ | 16″ | 18″ | 24″ | 24″ / 12″ | 36″ / 18″ |
| Bit Type | Industrial Duty | Industrial Duty | Industrial Duty | Industrial Duty | Industrial Duty | Industrial Duty | Tree Bit | Tree Bit |
| Weight | 57 lbs | 72 lbs | 91 lbs | 114 lbs | 107 lbs | 150 lbs | 163 lbs | 309 lbs |
| Ziegler Model | AUGERBIT6I | AUGERBIT9I | AUGERBIT12I | AUGERBIT16I | AUGERBIT18I | AUGERBIT24I | TREEBIT24 | TREEBIT36 |

## AUGER ADAPTORS / EXTENSIONS ■

| MODEL | 12″ AUGER EXTENSION | 24″ AUGER EXTENSION | 3′ TELESCOPING EXTENSION | 6′ TELESCOPING EXTENSION |
|---|---|---|---|---|
| Manufacturer | Caterpillar | Caterpillar | Caterpillar | Caterpillar |
| Part Number | 156-6328 | 217-3192 | 372-0256 | 372-0257 |
| Weight | 20 lbs | 33 lbs | 43 lbs | 77 lbs |
| Ziegler Model | AUGEREXT12 | AUGEREXT24 | AUGTELEXT3 | AUGTELEXT6 |

■ CCE ● HEAVY EQUIPMENT

# SKID STEER LOADERS | AGRICULTURE

Cat Bale Spear

## BALE SPEARS ■

| MODEL | BALE SPEAR DUAL 39" | BALE SPEAR DUAL 49" | BALE SPEAR SINGLE 39" | BALE SPEAR SINGLE 49" |
|---|---|---|---|---|
| Manufacturer | Caterpillar | Caterpillar | Caterpillar | Caterpillar |
| Main Tine Length | 35" | 45" | 35" | 45" |
| Capacity | 3,000 lbs | 3,000 lbs | 2,000 lbs | 2,000 lbs |
| Weight | 260 lbs | 267 lbs | 154 lbs | 159 lbs |
| Ziegler Model | BALESPSSL | BALESPSSL | BALESPSSL | BALESPSSL |

Virnig Bale Spear

## BALE SPEARS (CONT.) ■

| MODEL | BSV48 | BFV48 | CBV48 | SSV48 | BASS66 | BSV48F | BFV48F | CBV48F | SSV48F | BASS66F |
|---|---|---|---|---|---|---|---|---|---|---|
| Manufacturer | Virnig | Virnig | Virnig | Virnig | Virnig | Virnig | Virnig | Virnig | Virnig | Virnig |
| Main Tine Length | 42.3" | 42.3" | 37.8" | 25.8" | 37.8" | 43.4" | 43.4" | 43.4" | 26.6" | 26.6" |
| Capacity | 2,000 lbs | 2,000 lbs | 2,000 lbs | 2,000 lbs | 2,000 lbs | 2,000 lbs | 2,000 lbs | 2,000 lbs | 2,000 lbs | 2,000 lbs |
| Weight | 230 lbs | 270 lbs | 260 lbs | 225 lbs | 310 lbs | 210 lbs | 235 lbs | 235 lbs | 205 lbs | 260 lbs |
| Ziegler Model | BSV48 | BFV48 | CBV48 | SSV48 | BASS66 | BSV48F | BFV48F | CBV48F | SSV48F | BASS66F |

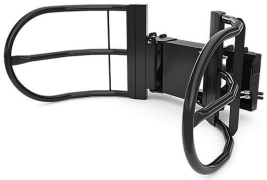

Cat Bale Grab

## BALE GRABS ■

| MODEL | BALE GRAB 71" | BALE GRAB 84" |
|---|---|---|
| Manufacturer | Caterpillar | Caterpillar |
| Capacity | 2,400 lbs | 2,400 lbs |
| Max. Opening Width | 71" | 84" |
| Internal Width Arms Closed | 37" | 36.1" |
| Weight | 574 lbs | 579 lbs |
| Ziegler Model | BALEHUGSSL | BALEHUGSSL |

Virnig Manure Slurry Bucket

## MANURE SLURRY BUCKETS ■

| MODEL | MSB66 | MSB72 | MSB78 | MSB84 |
|---|---|---|---|---|
| Manufacturer | Virnig | Virnig | Virnig | Virnig |
| Width | 68.3" | 74.3" | 80.3" | 86.3" |
| Bucket Depth | 37" | 37" | 37" | 37" |
| Capacity | 20.3 cu ft | 22.1 cu ft | 24 cu ft | 25.8 cu ft |
| Weight | 600 lbs | 710 lbs | 770 lbs | 810 lbs |
| Ziegler Model | MSB66 | MSB72 | MSB78 | MSB84 |

■ CCE ● HEAVY EQUIPMENT

Scan to view digital catalog with current pricing. Pricing is subject to change.

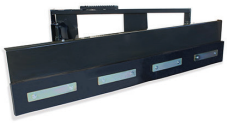

Virnig Feed Pusher

## FEED PUSHER ■

| MODEL | FPV |
|---|---|
| Manufacturer | Virnig |
| Min. Push Width | 30.1" |
| Max. Push Width | 75.2" |
| Blade Height | 20" |
| Blade Length | 96" |
| Weight | 520 lbs |
| Ziegler Model | FPV |

Dymax Bunk Sweeper

## BUNK SWEEPER ■

| MODEL | FEED BUNK SWEEPER |
|---|---|
| Manufacturer | Dymax |
| Required Hydraulic Flow | 10 gpm |
| Broom Diameter | 36" |
| Weight | 630 lbs |
| Ziegler Model | BUNKSWEEP |

■ CCE ● HEAVY EQUIPMENT

# SKID STEER LOADERS | LANDSCAPING

Cat Brush Cutter

## BRUSH CUTTERS ■

| MODEL | BR115 (BR160) | BR117 (BR166) | BR118 (BR172) | BR120 | BR318 |
|---|---|---|---|---|---|
| Manufacturer | Caterpillar | Caterpillar | Caterpillar | Caterpillar | Caterpillar |
| Required Hydraulic Flow | 15 – 17 gpm | 15 – 21 gpm | 15 – 21 gpm | 15 – 21 gpm | 20 – 34 gpm |
| Working Width | 60" | 66" | 72" | 78" | 72" |
| Weight | 950 lbs | 1,050 lbs | 1,100 lbs | 1,162 lbs | 1,106 lbs |
| Ziegler Model | BR115 (BR160) | BR117 (BR166) | BR118 (BR172) | BR120 | BR318 |

## BRUSH CUTTERS (CONT.) ■

| MODEL | BR320 (BR378) | BRX118 | BRX318 | BRX418 |
|---|---|---|---|---|
| Manufacturer | Caterpillar | Caterpillar | Caterpillar | Caterpillar |
| Required Hydraulic Flow | 20 – 34 gpm | 20 – 23 gpm | 31 – 33 gpm | 40 – 41 gpm |
| Working Width | 78" | 72" | 72" | 72" |
| Weight | 1,180 lbs | 2,380 lbs | 2,380 lbs | 2,380 lbs |
| Ziegler Model | BR320 (BR378) | BRX118 | BRX318 | BRX418 |

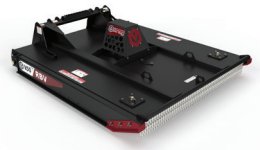

Virnig Brush Cutter

## BRUSH CUTTERS (CONT.) ■

| MODEL | RBV60-F | RBV60-HF33 | RBV66-F | RBV66-HF33 | RBV72-F | RBV72-HF33 |
|---|---|---|---|---|---|---|
| Manufacturer | Virnig | Virnig | Virnig | Virnig | Virnig | Virnig |
| Required Hydraulic Flow | 18 – 25 gpm | 25 – 33 gpm | 18 – 25 gpm | 25 – 33 gpm | 18 – 25 gpm | 25 – 33 gpm |
| Required Flow | Standard or High | High | Standard or High | High | Standard or High | High |
| Working Width | 60″ | 60" | 66″ | 66" | 72″ | 72" |
| Weight | 1,598 lbs | 1,598 lbs | 1,740 lbs | 1,740 lbs | 1,872 lbs | 1,872 lbs |
| Ziegler Model | RBV60 | RBV60 | RBV66 | RBV66 | RBV72 | RBV72 |

## BRUSH CUTTERS (CONT.) ■

| MODEL | RBV78-F | RBV78-HF33 | IRC72-HF32 | IRC72-HF39 | IRC78-HF32 | IRC78-HF39 |
|---|---|---|---|---|---|---|
| Manufacturer | Virnig | Virnig | Virnig | Virnig | Virnig | Virnig |
| Required Hydraulic Flow | 18 – 25 gpm | 25 – 33 gpm | 20 – 27 gpm | 25 – 33 gpm | 20 – 27 gpm | 25 – 33 gpm |
| Required Flow | Standard or High | High | Standard or High | High | Standard or High | High |
| Working Width | 78″ | 78" | 72″ | 72" | 78″ | 78" |
| Weight | 1,964 lbs | 1,964 lbs | 2,120 lbs | 2,120 lbs | 2,280 lbs | 2,280 lbs |
| Ziegler Model | RBV78 | RBV78 | IRC72 | IRC72 | IRC78 | IRC78 |

Cat Mulcher

## MULCHERS ■

| MODEL | HM112 | HM115 | HM215 | HM316 (HM315C) | HM416 (HM415C) | HM418 |
|---|---|---|---|---|---|---|
| Manufacturer | Caterpillar | Caterpillar | Caterpillar | Caterpillar | Caterpillar | Caterpillar |
| Required Hydraulic Flow | 16 – 18 gpm | 20 – 23 gpm | 25 – 31 gpm | 31 – 33 gpm | 36 – 41 gpm | 40 – 41 gpm |
| Working Width | 49″ | 58″ | 58″ | 62″ | 58.6″ | 67.2″ |
| Weight | 1,682 lbs | 1,803 lbs | 1,803 lbs | 2,959 lbs | 2,959 lbs | 3,197 lbs |
| Ziegler Model | HM112C | HM115C | HM215C | HM315C | HM415C | HM418C |

■ CCE ● HEAVY EQUIPMENT

Scan to view digital catalog with current pricing. Pricing is subject to change.

Cat Landscape Rake

## LANDSCAPE RAKES ■

| MODEL | LR116 (LR15B) | LR119 (LR18B) |
|---|---|---|
| Manufacturer | Caterpillar | Caterpillar |
| Required Hydraulic Flow | 11 – 23 gpm | 11 – 23 gpm |
| Working Width | 62″ | 74″ |
| Weight | 1,309 lbs | 1,437 lbs |
| Ziegler Model | LR116 (LR15B) | LR119 (LR18B) |

Cat Power Box Rake

## POWER BOX RAKES (MANUAL / HYDRAULIC ANGLE OPTIONAL — HYDRAULIC SPECS SHOWN) ■

| MODEL | PR118 (PR172) | PR121 (PR184) | PR123 (PR190) |
|---|---|---|---|
| Manufacturer | Caterpillar | Caterpillar | Caterpillar |
| Required Hydraulic Flow | 13 – 23 gpm | 15 – 23 gpm | 15 – 23 gpm |
| Working Width | 72″ | 84″ | 90″ |
| Weight | 925 lbs | 1,050 lbs | 1,320 lbs |
| Ziegler Model | PR118 | PR121 | PR123 |

Cat Grapple Rake

## GRAPPLE RAKES ■

| MODEL | GRAPPLE RAKE 72″ | GRAPPLE RAKE 84″ | RRG72 | RRG84 |
|---|---|---|---|---|
| Manufacturer | Caterpillar | Caterpillar | Virnig | Virnig |
| Width | 72″ | 84″ | 72″ | 84″ |
| Space Between Tines | 8″ | 8.4″ | 9.8″ | 9.8″ |
| Jaw Opening | 37″ | 37″ | 50.3″ | 50.3″ |
| Weight | 1,070 lbs | 1,115 lbs | 1,175 lbs | 1,315 lbs |
| Ziegler Model | RAKESSL72G | RAKESSL84G | RRG72 | RRG84 |

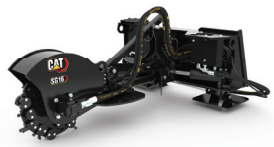

Cat Stump Grinder

## STUMP GRINDERS ■

| MODEL | SG16 (SG16B) | SG36 (SG18B) |
|---|---|---|
| Manufacturer | Caterpillar | Caterpillar |
| Required Hydraulic Flow | 11 – 23 gpm | 25 – 33 gpm |
| Weight | 775 lbs | 840 lbs |
| Ziegler Model | SG16 (SG16B) | SG36 (SG18B) |

Cat Stump Bucket

## STUMP BUCKETS ■

| MODEL | 60" STUMP BUCKET | STMP | STMPG (GRAPPLE) |
|---|---|---|---|
| Manufacturer | Caterpillar | Virnig | Virnig |
| Shovel Width – Bottom | 12" | 16″ | 16″ |
| Shovel Width – Top | | 23.8″ | 23.8″ |
| Shovel Depth With Teeth | 59" | 37.3″ | 37.3″ |
| Weight | 357 lbs | 375 lbs | 590 lbs |
| Ziegler Model | BKSTUMP60 | STMP | STMPG (Grapple) |

■ CCE ● HEAVY EQUIPMENT

# SKID STEER LOADERS | LANDSCAPING / FORESTRY

Dymax Tree Shear

## TREE ■

| MODEL | 14" TIMBERWOLF WITH ACCUMULATOR |
|---|---|
| Manufacturer | MAXX |
| Cutting Diameter | 14" |
| Weight | 2,250 lbs |
| Ziegler Model | TREESHEAR |

Jenkins Iron & Steel Tree Puller

## TREE PULLERS & TREE FORKS ■

| MODEL | TREE PULLER | TRP |
|---|---|---|
| Manufacturer | Jenkins | Virnig |
| Jaw Opening | 17.5" | 11.5" |
| Carriage Width | N/A | N/A |
| Fork Length | N/A | N/A |
| Weight | 400 lbs | 462 lbs |
| Ziegler Model | TREEPULLER | TRP |

Dutchman Tree Spade

## TREE SPADES ■

| MODEL | 420I |
|---|---|
| Manufacturer | Dutchman |
| Rootball Diameter | 34" – 42" |
| Weight | 2,100 lbs |
| Ziegler Model | TREESPAD42 |

Cat Tiller

## TILLERS ■

| MODEL | LT114 (LT13B) | LT118 (LT18B) |
|---|---|---|
| Manufacturer | Caterpillar | Caterpillar |
| Required Hydraulic Flow | 11 – 23 gpm | 16 – 30 gpm |
| Working Width | 53" | 73" |
| Weight | 926 lbs | 926 lbs |
| Ziegler Model | LT114 (LT13B) | LT118 (LT18B) |

SS Eco
Forestry Head

## FORESTRY HEADS ■

| MODEL | SS ECO | DTM60 |
|---|---|---|
| Manufacturer | Advanced Forestry | Virnig |
| Required Hydraulic Flow | 32 – 45 gpm | 30 – 45 gpm |
| Weight | 2,535 lbs | 2,710 lbs |
| Ziegler Model | MULCH60SSL | MULCH60SSL |

■ CCE ● HEAVY EQUIPMENT

Scan to view digital catalog with current pricing. Pricing is subject to change.

Cat Backhoe

## BACKHOE ATTACHMENTS ■

| MODEL | BH130, SMART |
|---|---|
| Manufacturer | Caterpillar |
| Required Hydraulic Flow | 13 – 23 gpm |
| Max. Dig Depth | 117″ |
| Weight | 2,326 lbs |
| Ziegler Model | BH130 |

Cat Broom

## BROOMS ■

| MODEL | BA118C | BA121 (BA118C) | VAB60 | VAB72 | VAB84 | VAB96 |
|---|---|---|---|---|---|---|
| Manufacturer | Caterpillar | Caterpillar | Virnig | Virnig | Virnig | Virnig |
| Required Hydraulic Flow | 11 – 23 gpm | 11 – 23 gpm | 15 – 25 gpm | 15 – 25 gpm | 15 – 25 gpm | 15 – 25 gpm |
| Working Width | 83″ | 83″ | 60″ | 72″ | 84″ | 96″ |
| Weight | 905 lbs | 955 lbs | 970 lbs | 1,035 lbs | 1,095 lbs | 1,160 lbs |
| Manual or Hydraulic Angle | Manual | Hydraulic | Hydraulic | Hydraulic | Hydraulic | Hydraulic |
| Ziegler Model | BA118C | BA118C | VAB60 | VAB72 | VAB84 | VAB96 |

Cat Pickup Broom

## PICKUP BROOMS ■

| MODEL | BP115C | BA121 (BA118C) | PUB60 | PUB72 | PUB84 |
|---|---|---|---|---|---|
| Manufacturer | Caterpillar | Caterpillar | Virnig | Virnig | Virnig |
| Required Hydraulic Flow | 11 – 23 gpm | 11 – 23 gpm | 15 – 25 gpm | 15 – 25 gpm | 15 – 25 gpm |
| Overall Width | 78″ | 90″ | 67.8″ | 79.8″ | 91.8″ |
| Sweeping Width | 60″ | 72″ | 60″ | 72″ | 84″ |
| Weight | 1,160 lbs | 1,258 lbs | 990 lbs | 1,120 lbs | 1,250 lbs |
| Ziegler Model | BP115C | BP118C | PUB60 | PUB72 | PUB84 |

Cat Utility Broom

## UTILITY BROOMS ■

| MODEL | BU115 | BU118 | BU121 |
|---|---|---|---|
| Manufacturer | Caterpillar | Caterpillar | Caterpillar |
| Required Hydraulic Flow | 8 – 22 gpm | 8 – 22 gpm | 8 – 22 gpm |
| Overall Width | 71″ | 83″ | 95″ |
| Sweeping Width | 59″ | 73″ | 83″ |
| Weight | 947 lbs | 1,035 lbs | 1,188 lbs |
| Ziegler Model | BU115 | BU118 | BU121 |

■ CCE ● HEAVY EQUIPMENT

Cat Cold Planer

## COLD PLANERS ■

| MODEL | PC104 | PC105 | PC305 | PC306 | PC408 | PC310 | PC412 |
|---|---|---|---|---|---|---|---|
| Manufacturer | Caterpillar | Caterpillar | Caterpillar | Caterpillar | Caterpillar | Caterpillar | Caterpillar |
| Required Hydraulic Flow | 16 – 21 gpm | 21 – 30 gpm | 26 – 33 gpm | 26 – 33 gpm | 36 – 40 gpm | 26 – 33 gpm | 36 – 40 gpm |
| Working Width | 14″ | 18″ | 18″ | 24″ | 30″ | 39″ | 47″ |
| Weight | 1,474 lbs | 1,630 lbs | 1,896 lbs | 2,061 lbs | 2,315 lbs | 2,130 lbs | 2,580 lbs |
| Ziegler Model | PC104 | PC105 | PC305 | PC306 | PC408 | PC310 | PC412 |

Cat Compactor

## COMPACTORS ■

| MODEL | CV117 (CV16B) | CV119 (CV18B) |
|---|---|---|
| Manufacturer | Caterpillar | Caterpillar |
| Required Hydraulic Flow | 11 – 23 gpm | 11 – 23 gpm |
| Working Width | 66″ | 73″ |
| Weight | 2,063 lbs | 2,138 lbs |
| Ziegler Model | CV117 (CV16B) | CV119 (CV18B) |

Cat Grading Blade

## GRADING BOXES ■

| MODEL | GB120 WITH WINGS | GB124 WITH WINGS | BB121 | BB124 |
|---|---|---|---|---|
| Manufacturer | Caterpillar | Caterpillar | Caterpillar | Caterpillar |
| Working Width | 78″ | 96″ | 84″ | 96″ |
| Compatible with Trimble® Laser Receivers | Yes | Yes | Yes | Yes |
| Compatible with Trimble® Controller | Yes | Yes | Yes | Yes |
| Weight | 1,970 lbs | 2,050 lbs | 2,000 lbs | 2,150 lbs |
| Ziegler Model | GB120 | GB124 | BB121 | BB124 |

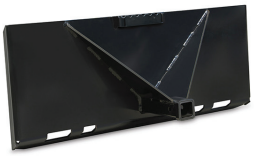

Jenkins Iron & Steel Hitch

## HITCHES ■

| MODEL | HITCH |
|---|---|
| Manufacturer | Jenkins |
| Width | 45″ |
| Length | 21.5″ |
| Ziegler Model | HITCHSSL |

■ CCE ● HEAVY EQUIPMENT

Scan to view digital catalog with current pricing. Pricing is subject to change.

Virnig Land Leveler

## LAND LEVELERS ■

| MODEL | LLV72 | LLV78 | LLV84 | LLV90 |
|---|---|---|---|---|
| Manufacturer | Virnig | Virnig | Virnig | Virnig |
| Width | 73″ | 80″ | 86″ | 92″ |
| Weight | 710 lbs | 790 lbs | 820 lbs | 850 lbs |
| Ziegler Model | LLV72 | LLV78 | LLV84 | LLV90 |

Cat Material Handling Arm

## MATERIAL HANDLING ARMS ■

| MODEL | MATERIAL HANDLING ARM |
|---|---|
| Manufacturer | Caterpillar |
| Max. Horizontal Reach | 84″ |
| Capacity | 2,000 lbs |
| Weight | 280 lbs |
| Ziegler Model | MATARMSSL |

EZ Spot UR Pole Setter

## POLE SETTERS ■

| MODEL | EZ-HD08 |
|---|---|
| Manufacturer | EZ Spot UR |
| Rotation | 115° |
| Jaw Opening | 22.19″ |
| Weight | 1,406 lbs |
| Ziegler Model | HDPOLESET |

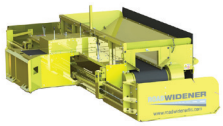

Road Widener

## ROAD WIDENERS ■

| MODEL | FH REMOTE CONTROL | DD REMOTE CONTROL |
|---|---|---|
| Manufacturer | Road Widener | Road Widener |
| Required Hydraulic Flow | 24 gpm | 24 gpm |
| Width | 125″ | 138″ |
| Discharge Style | Left or Right | Dual |
| Weight | 2,900 lbs | 3,400 lbs |
| Ziegler Model | RDWIDENERL or RDWIDENERR | RDWIDENERD |

■ CCE ● HEAVY EQUIPMENT

Cat Saw

## SAWS ■

| MODEL | SW345 | SW360 | SW360 | SW360 | SW380 | SW460 |
|---|---|---|---|---|---|---|
| Manufacturer | Caterpillar | Caterpillar | Caterpillar | Caterpillar | Caterpillar | Caterpillar |
| Required Hydraulic Flow | 33 gpm | 33 gpm | 33 gpm | 33 gpm | 33 gpm | 40 gpm |
| Max. Cutting Depth | 18″ | 24″ | 24″ | 24″ | 32″ | 24″ |
| Wheel Width | 3″ | 3″ | 6″ | 8″ | 10″ | 6″ |
| Weight | 2,549 lbs | 3,420 lbs | 3,009 lbs | 3,075 lbs | 3,175 lbs | 3,009 – 3,240 lbs |
| Ziegler Model | SW345 | SW360 | SW360 | SW360 | SW380 | SW460 |

Cat Scrap Shears

## SCRAP SHEARS ■

| MODEL | S308 |
|---|---|
| Manufacturer | Caterpillar |
| Jaw Opening | 9.4″ |
| Weight | 1,494 lbs |
| Ziegler Model | S308 SSL |

McCormick
Silt Fence Plow

## SILT FENCE PLOWS ■

| MODEL | SFP-36 RS | SFP-36 PP | SFP-48 RS | SFP-48 PP |
|---|---|---|---|---|
| Manufacturer | McCormick | McCormick | McCormick | McCormick |
| Weight | 875 lbs | 1,090 lbs | 958 lbs | 1,165 lbs |
| Ziegler Model | SFP-36 | SFP-36PP | SFP-48 | SFP-48PP |

Cat Trencher

## TRENCHERS ■

| MODEL | T109 (T6B) | T112 (T9B) | T315 (T15B) |
|---|---|---|---|
| Manufacturer | Caterpillar | Caterpillar | Caterpillar |
| Required Hydraulic Flow | 11 – 23 gpm | 11 – 23 gpm | 25 – 40 gpm |
| Standard Boom Length | 36″ | 48″ | 60″ |
| Weight | 1,099 lbs | 1,199 lbs | 1,301 lbs |
| Chain Type | Combo | Combo | Combo |
| Trench Width | 6″ | 6″ | 6″ |
| Ziegler Model | T109 (T6B) | T112 (T9B) | T315 (T15B) |

■ CCE ● HEAVY EQUIPMENT

Scan to view digital catalog with current pricing. Pricing is subject to change.

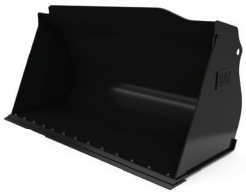

Cat 903 Bucket

## BUCKETS WITH BOCE (903) ■

| MODEL | MH BUCKET | MH BUCKET | MH BUCKET | GP BUCKET | GP BUCKET | LM BUCKET |
|---|---|---|---|---|---|---|
| Manufacturer | Caterpillar | Caterpillar | Caterpillar | Caterpillar | Caterpillar | Caterpillar |
| Part Number | 472-2546 | 472-2548 | 469-0774 | 276-5715 | 569-6219 | 261-1368 |
| Width | 86″ | 98″ | 104″ | 70″ | 74″ | 70″ |
| Coupler Style | SSL | SSL | SSL | SSL | SSL | SSL |
| Capacity | 1.07 cu yd | 1.25 cu yd | 1.33 cu yd | 0.8 cu yd | 1 cu yd | 1.3 cu yd |
| Weight | 804 lbs | 881 lbs | 920 lbs | 686 lbs | 814 lbs | 862 lbs |
| Ziegler Model | BKCWLSSL1.07 | BKCWLSSL1.25 | BKCWLSSL1.33 | BKCWLSSL0.8 | BKCWLSSL1.0 | BKCWLSSL1.3 |

Cat 906 Bucket

## BUCKETS WITH BOCE (906 – 908) ■

| MODEL | GP BUCKET | GP BUCKET | GP BUCKET | GP BUCKET | GP BUCKET | GP BUCKET | GP BUCKET | GP BUCKET |
|---|---|---|---|---|---|---|---|---|
| Manufacturer | Caterpillar | Caterpillar | Caterpillar | Caterpillar | Caterpillar | Caterpillar | Caterpillar | Caterpillar |
| Part Number | 569-6219 | 284-9279 | 284-9281 | 312-0122 | 311-7776 | 569-6180 | 569-6181 | 569-6183 |
| Width | 74″ | 74″ | 74″ | 80″ | 80″ | 81″ | 81″ | 81″ |
| Coupler Style | SSL | SSL | Horizontal Pin | SSL | Horizontal Pin | SSL | Horizontal Pin | Horizontal Pin |
| Capacity | 1 cu yd | 1.2 cu yd | 1.2 cu yd | 1.3 cu yd | 1.3 cu yd | 1.5 cu yd | 1.5 cu yd | 1.75 cu yd |
| Weight | 814 lbs | 790 lbs | 871 lbs | 908 lbs | 911 lbs | 988 lbs | 990 lbs | 1,144 lbs |
| Ziegler Model | BKCWLSSL1.0 | BKCWLSSL1.2 | BKCWLHP1.2 | BKCWLSSL1.3 | BKCWLHP1.3 | BKCWLSSL1.5 | BKCWLHP1.5 | CKCWLHP1.75 |

## BUCKETS WITH BOCE (906 – 908, CONT.) ■

| MODEL | LM BUCKET | LM BUCKET | LM BUCKET | LM BUCKET | INDUSTRIAL GRAPPLE |
|---|---|---|---|---|---|
| Manufacturer | Caterpillar | Caterpillar | Caterpillar | Caterpillar | Caterpillar |
| Part Number | 261-1391 | 261-1385 | 569-6218 | 569-6217 | 368-2500 |
| Width | 81″ | 81″ | 81″ | 81″ | 81″ |
| Coupler Style | Horizontal Pin | SSL | Horizontal Pin | SSL | SSL |
| Capacity | 1.5 cu yd | 1.6 cu yd | 2 cu yd | 2 cu yd | |
| Weight | 1,019 lbs | 1,016 lbs | 1,149 lbs | 1,146 lbs | 1,295 lbs |
| Ziegler Model | BKCWLHP1.5 | BKCWLSSL1.6 | BKCWLHP2.0 | BKCWLSSL2.0 | BKCWLSSL |

Cat 910 – 918 Bucket

## BUCKETS WITH BOCE (910 – 918) ■

| MODEL | GP BUCKET | GP BUCKET | GP BUCKET | GP BUCKET | GP BUCKET |
|---|---|---|---|---|---|
| Manufacturer | Caterpillar | Caterpillar | Caterpillar | Caterpillar | Caterpillar |
| Part Number | 472-6534 | 472-6539 | 472-6541 | 390-8219 | 492-2491 |
| Cutting Edge | BOCE | BOCE | BOCE | BOCE | BOCE |
| Coupler Style | IT | IT | IT | IT | IT |
| Capacity | 1.7 cu yd | 1.9 cu yd | 2 cu yd | 2.2 cu yd | 2.4 cu yd |
| Weight | 1,221 lbs | 1,265 lbs | 1,362 lbs | 1,393 lbs | 1,480 lbs |
| Ziegler Model | BKCWLIT1.7 | BKCWLIT1.9 | BKCWLIT2.0 | BKCWLIT2.2 | BKCWLIT2.4 |

## BUCKETS WITH BOCE (914 – 920) ■

| MODEL | GP BUCKET | GP BUCKET | GP BUCKET | GP BUCKET | LM BUCKET | LM BUCKET | LM BUCKET |
|---|---|---|---|---|---|---|---|
| Manufacturer | Caterpillar | Caterpillar | Caterpillar | Caterpillar | Caterpillar | Caterpillar | Caterpillar |
| Part Number | 550-3488 | 550-3489 | 546-4012 | 546-4014 | 560-0128 | 560-0129 | 560-0130 |
| Cutting Edge | BOCE | BOCE | BOCE | BOCE | BOCE | BOCE | BOCE |
| Coupler Style | FUSION | FUSION | FUSION | FUSION | FUSION | FUSION | FUSION |
| Capacity | 1.9 cu yd | 2.0 cu yd | 2.2 cu yd | 2.4 cu yd | 3.3 cu yd | 3.9 cu yd | 4.6 cu yd |
| Weight | 1,448 lbs | 1,484 lbs | 1,519 lbs | 1,618 lbs | 1,598 lbs | 1,748 lbs | 1,881 lbs |
| Ziegler Model | BKCWLFUS1.9 | BKCWLFUS2.0 | BKCWLFUS2.2 | BKCWLFUS2.4 | BKCWLFUS3.3 | BKCWLFUS3.9 | BKCWLFUS4.6 |

■ CCE ● HEAVY EQUIPMENT

Cat Forks

## FORKS (903) ■

| MODEL | FORK CARRIAGE |
|---|---|
| Manufacturer | Caterpillar |
| Part Number of Carriage | 261-1315 |
| Part Number of Forks | 195-6942 |
| Carriage Width | 46" |
| Fork Tine Dimensions | 1.5" x 4" x 42" |
| Ziegler Model | FKCWL42 |

## FORKS (906 – 908) ■

| MODEL | FORK CARRIAGE |
|---|---|
| Manufacturer | Caterpillar |
| Part Number of Carriage | 583-3909 |
| Part Number of Forks | 202-5483 |
| Carriage Width | 55" |
| Fork Tine Dimensions | 2" x 4" x 48" |
| Ziegler Model | FKCWL48 |

## FORKS (910 – 918) ■

| MODEL | IT FORKS |
|---|---|
| Manufacturer | Caterpillar |
| Part Number of Carriage | 390-8288 |
| Part Number of Forks | 195-6938 |
| Carriage Width | 61" |
| Fork Tine Dimensions | 2" x 5" x 54" |
| Ziegler Model | FKCWLIT |

## FORKS (914 – 920) ■

| MODEL | FUSION FORKS |
|---|---|
| Manufacturer | Caterpillar |
| Part Number of Carriage | 532-8222 |
| Part Number of Forks | 553-3873 |
| Carriage Width | 62" |
| Fork Tine Dimensions | 2" x 5" x 53" |
| Ziegler Model | FKCWLFUS |

■ CCE ● HEAVY EQUIPMENT

Scan to view digital catalog with current pricing. Pricing is subject to change.

Cat Light Material Buckets

## LIGHT MATERIAL BUCKETS

| MACHINE | 926 – 938 | 926 – 938 | 926 – 938 | 926 – 938 | 926 – 938 |
|---|---|---|---|---|---|
| Manufacturer | Caterpillar | Caterpillar | Caterpillar | Caterpillar | Caterpillar |
| Width | 108" | 108" | 108" | 108" | 108" |
| Coupler Style | Fusion | Fusion | Fusion | Fusion | Fusion |
| Capacity | 4.0 CYD | 4.5 CYD | 5 CYD | 5.5CYD | 6.5 CYD |
| Weight | 2,689 | 2,873 | 3,015 | 3,172 | 3,311 |
| Ziegler Model | BK930FUSLM | BK930FUSLM | BK930FUSLM | BK930FUSLM | BK930FUSLM |

Cat Fusion Coupler

## FUSION COUPLER

| MACHINE | 950 GC | 966-972 | 980 | 982 |
|---|---|---|---|---|
| Manufacturer | Caterpillar | Caterpillar | Caterpillar | Caterpillar |
| Weight | 1,090 | 1,133 | 1,811 | 2,125 |
| Ziegler Model | CPL950GCFUS | CPL966FUS | CPL980FUS | CPL982FUS |

Cat Pallet Forks

## FORKS

| MACHINE | 926 – 938 | | | | |
|---|---|---|---|---|---|
| Manufacturer | Caterpillar | Caterpillar | Caterpillar | Caterpillar | Caterpillar |
| Style | Pallet Forks | Pallet Forks | Pallet Forks | Construction Forks | Construction Forks |
| Tine Length | 48″ | 54″ | 60″ | 60″ | 72″ |
| Carriage Width | 60″ | 60″ | 60″ | 96″ | 96″ |
| Coupler Style | Fusion | Fusion | Fusion | Fusion | Fusion |
| Weight | 926 lbs | 970 lbs | 1,020 lbs | 961 lbs | 1,004 lbs |
| Ziegler Model | FK930FUS48 | FK930FUS54 | FK930FUS60 | FK930FUS60 | FK930FUS72 |

Cat Construction Forks

## FORKS (CONT.)

| MACHINE | 950 – 972 | | | |
|---|---|---|---|---|
| Manufacturer | Caterpillar | Caterpillar | Caterpillar | Caterpillar |
| Style | Construction Forks | Construction Forks | Construction Forks | Construction Forks |
| Tine Length | 60″ | 72″ | 84″ | 96″ |
| Carriage Width | 96″ | 96″ | 96″ | 96″ |
| Coupler Style | Fusion | Fusion | Fusion | Fusion |
| Weight | 2,911 lbs | 3,049 lbs | 3,186 lbs | 3,323 lbs |
| Ziegler Model | FK950FUS60 | FK950FUS72 | FK950FUS84 | FK950FUS96 |

Cat Material Handling Arm

## MATERIAL HANDLING ARMS (JIB BOOM)

| MACHINE | 926 – 938 | 950 – 972 |
|---|---|---|
| Manufacturer | Caterpillar | Caterpillar |
| Extendable Length | 97.5″ – 149″ | 123″ – 183″ |
| Coupler Style | Fusion | Fusion |
| Weight | 534 lbs | 1,560 lbs |
| Ziegler Model | MATARMFUS | MATARMFUS |

Cat Fusion Hook

## FUSION HOOKS

| MACHINE | 926 – 966 | |
|---|---|---|
| Manufacturer | Caterpillar | Caterpillar |
| Style | Flat Back | Blank |
| Part Number | 315-6309 | 317-5562 |
| Weight | 409 lbs | 787 lbs |
| Ziegler Model | HOOKFBFUS | HOOKBLFUS |

■ CCE ● HEAVY EQUIPMENT

# TELEHANDERS | WORK TOOLS

Cat Forks

## FORKS ■

| MODEL | TH FORKS | TH FORKS | TH FORKS | TH FORKS |
|---|---|---|---|---|
| Manufacturer | Caterpillar | Caterpillar | Caterpillar | Caterpillar |
| Part Number of Carriage | 301-9757 | 301-9758 | 549-8955 | 549-8956 |
| Part Number of Forks | 301-9755 | 301-9754 | 301-9754 | 301-9754 |
| Coupler Style | CAT IT | CAT IT | CAT IT | CAT IT |
| Carriage Width | 50″ | 72″ | 50″ | 72″ |
| Dimensions | 2.36″ x 4″ x 48″ | 2.36″ x 6″ x 60″ | 2.36″ x 6″ x 60″ | 2.36″ x 6″ x 60″ |
| Type of Carriage | Standard | Standard | Tilt | Tilt Rotate |
| Ziegler Model | FKTH | FKTH | FKTH10M, FKTH12M | FKTH10F, FKTH12F |
| Type of Carriage | Standard | Standard | Tilt | Tilt Rotate |

Cat Truss Boom

## TRUSS BOOMS ■

| MODEL | TH TRUSS BOOM | TH TRUSS BOOM | TH LIFTING HOOK | MATERIAL HANDLING ARM | LIFTING HOOK |
|---|---|---|---|---|---|
| Manufacturer | Caterpillar | Bradco | Caterpillar | Caterpillar | Star Industries |
| Part Number | 169-3945 | 11140 | 169-6460 | 229-9714 | 1371B |
| Coupler Style | CAT IT | CAT IT | CAT IT | CAT IT | Slide-Over Forks |
| Capacity | 1,100 lbs | 2,000 lbs | 11,000 lbs | 4,600 lbs | 12,000 lbs |
| Length | 13″ | 12″ | 19.7″ | 79″ / 117″ / 155″ | 28.5″ |
| Ziegler Model | TRUSS12 | TRUSS12 | HOOKTH | MATARMIT | HOOKTH |

Thielen Work Platform

## BASKETS ■

| MODEL | WORK PLATFORM | WORK PLATFORM |
|---|---|---|
| Manufacturer | Thielen | Caterpillar |
| Dimensions | 48″ x 96″ | 48″ x 96″ |
| Ziegler Model | WORKPLAT96 | WORKPLAT96 |

## BALE ATTACHMENTS ■

| MODEL | BALE SPEAR |
|---|---|
| Manufacturer | Bradco |
| Part Number | 17200-0135 |
| Coupler Style | CAT IT |
| Ziegler Model | BALESPEAR |

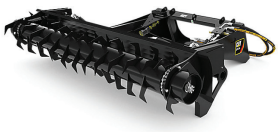

Bradco Silage Defacer

## SILAGE DEFACER ■

| MODEL | SILAGE DEFACER |
|---|---|
| Manufacturer | Bradco |
| Width | 96″ |
| Coupler Style | CAT IT |
| Ziegler Model | SILAGE-DFR |

■ CCE ● HEAVY EQUIPMENT

Scan to view digital catalog with current pricing. Pricing is subject to change.

# MINI HYDRAULIC EXCAVATORS | BUCKETS

Cat Bucket

## BELOW 1 TON BUCKETS (300) ■

| MODEL | 10″ HD BUCKET | 15″ HD BUCKET |
|---|---|---|
| Manufacturer | Caterpillar | Caterpillar |
| Part Number | 589-8430 | 589-8440 |
| Width | 10″ | 15" |
| Number of Teeth | 3 | 3 |
| Capacity | 0.49 cu ft | 0.85 cu ft |
| Ziegler Model | BK30010GP | BK30015GP |

Cat Ditch-Cleaning Bucket

## BELOW 1 TON DITCH-CLEANING BUCKETS (300) ■

| MODEL | 28″ DITCH-CLEANING BUCKET |
|---|---|
| Manufacturer | Caterpillar |
| Part Number | 589-8450 |
| Width | 28″ |
| Capacity | 0.95 cu ft |
| Ziegler Model | BK30028DC |

## 1 – 2 TON BUCKETS (301-302) ■

| MODEL | 9″ HD BUCKET | 12″ HD BUCKET | 16″ HD BUCKET | 18″ HD BUCKET | 20″ HD BUCKET | 24″ HD BUCKET |
|---|---|---|---|---|---|---|
| Manufacturer | Caterpillar | Caterpillar | Caterpillar | Caterpillar | Caterpillar | Caterpillar |
| Part Number | 147-1014 | 147-1018 | 147-1020 | 190-7387 | 147-1023 | 147-1026 |
| Width | 9" | 12" | 16" | 18" | 20" | 24" |
| Number of Teeth | 3 | 3 | 3 | 3 | 4 | 4 |
| Capacity | 0.65 cu ft | 0.78 cu ft | 1.16 cu ft | 1.40 cu ft | 1.59 cu ft | 1.97 cu ft |
| Ziegler Model | BK3019GP | BK30112GP | BK30116GP | BK30118GP | BK30120GP | BK30124GP |

## 1 – 2 TON DITCH-CLEANING BUCKETS (301-302) ■

| MODEL | 32″ DITCH-CLEANING BUCKET | 40″ DITCH-CLEANING BUCKET | 39″ TILTING DITCH-CLEANING BUCKET |
|---|---|---|---|
| Manufacturer | Caterpillar | Caterpillar | Caterpillar |
| Part Number | 147-1029 | 147-1031 | 244-3073 |
| Width | 32" | 40" | 39" |
| Capacity | 1.54 cu ft | 1.97 cu ft | 2.0 cu ft |
| Ziegler Model | BK30132DC | BK30140DC | BK30139DT |

■ CCE ● HEAVY EQUIPMENT

# MINI HYDRAULIC EXCAVATORS | BUCKETS

## 2 TON BUCKETS (302.7) ■

| MODEL | 10" HD BUCKET | 12" HD BUCKET | 16" HD BUCKET | 18" HD BUCKET | 20" HD BUCKET | 24" HD BUCKET | 27" HD BUCKET |
|---|---|---|---|---|---|---|---|
| Manufacturer | Caterpillar | Caterpillar | Caterpillar | Caterpillar | Caterpillar | Caterpillar | Caterpillar |
| Part Number | 176-7283 | 153-7851 | 153-7854 | 190-7390 | 153-7857 | 153-7860 | 190-7391 |
| Width | 10" | 12" | 16" | 18" | 20" | 24" | 27" |
| Number of Teeth | 3 | 3 | 3 | 3 | 4 | 4 | 4 |
| Capacity | 1.2 cu ft | 1.4 cu ft | 1.9 cu ft | 2.3 cu ft | 2.6 cu ft | 3.2 cu ft | 3.9 cu ft |
| Ziegler Model | BK30210GP | BK30212GP | BK30216GP | BK30218GP | BK30220GP | BK30224GP | BK30227GP |

## 2 TON DITCH-CLEANING BUCKETS (302.7) ■

| MODEL | 32" DITCH-CLEANING BUCKET | 40" DITCH-CLEANING BUCKET | 47" DITCH-CLEANING BUCKET | 43" TILTING DITCH-CLEANING BUCKET |
|---|---|---|---|---|
| Manufacturer | Caterpillar | Caterpillar | Caterpillar | Caterpillar |
| Part Number | 153-7863 | 153-7865 | 153-7867 | 246-0094 |
| Width | 32" | 40" | 47" | 43" |
| Capacity | 2.8 cu ft | 3.6 cu ft | 4.1 cu ft | 4.4 cu ft |
| Ziegler Model | BK30232DC | BK30240DC | BK30247DC | BK30243DT |

## 3 – 5 TON BUCKETS (303 – 304.5E2) ■

| MODEL | 12" HD BUCKET | 16" HD BUCKET | 18" HD BUCKET | 20" HD BUCKET | 24" HD BUCKET | 30" HD BUCKET | 36" HD BUCKET |
|---|---|---|---|---|---|---|---|
| Manufacturer | Caterpillar | Caterpillar | Caterpillar | Caterpillar | Caterpillar | Caterpillar | Caterpillar |
| Part Number | 464-9900 | 464-9901 | 464-9902 | 464-9903 | 464-9904 | 464-9905 | 464-9906 |
| Width | 12" | 16" | 18" | 20" | 24" | 30" | 36" |
| Number of Teeth | 3 | 3 | 4 | 4 | 4 | 5 | 5 |
| Capacity | 1.7 cu ft | 2.5 cu ft | 2.9 cu ft | 3.3 cu ft | 4.2 cu ft | 5.6 cu ft | 7 cu ft |
| Ziegler Model | BK30312GP | BK30316GP | BK30318GP | BK30320GP | BK30324GP | BK30330GP | BK30336GP |

Raveling Bucket

## 3 – 5 TON RAVELING BUCKETS ■

| MODEL | FB BUCKET | FB BUCKET | FB BUCKET | FBRC BUCKET | FBRC BUCKET | FBRC BUCKET |
|---|---|---|---|---|---|---|
| Manufacturer | Raveling | Raveling | Raveling | Raveling | Raveling | Raveling |
| Width | 24" | 30" | 36" | 24" | 30" | 36" |
| Capacity | 0.24 cu yd | 0.35 cu yd | 0.35 cu yd | 0.25 cu yd | 0.25 cu yd | 0.25 cu yd |
| Ziegler Model | BK303FBSC24 | BK303FBSC30 | BK303FBSC36 | BK303FBRC24 | BK303FBRC30 | BK303FBRC36 |

■ CCE ● HEAVY EQUIPMENT

Scan to view digital catalog with current pricing. Pricing is subject to change.

# MINI HYDRAULIC EXCAVATORS | BUCKETS

Cat Ditch-Cleaning Bucket

## 3 – 5 TON DITCH-CLEANING BUCKETS (303 – 304.5E2) ■

| MODEL | 40″ DITCH-CLEANING BUCKET | 47″ DITCH-CLEANING BUCKET | 55″ DITCH-CLEANING BUCKET | 47″ TILTING DITCH-CLEANING BUCKET |
|---|---|---|---|---|
| Manufacturer | Caterpillar | Caterpillar | Caterpillar | Caterpillar |
| Part Number | 279-4322 | 279-4323 | 282-9315 | 279-4325 |
| Width | 40″ | 47″ | 55″ | 47″ |
| Capacity | 0.178 cu yd | 0.218 cu yd | 0.257 cu yd | 0.218 cu yd |
| Ziegler Model | BK30340DC | BK30347DC | BK30355DC | BK30347DT |

Cat 5 – 7 Ton Bucket

## 5 – 7 TON BUCKETS (305E2 – 306) ■

| MODEL | 12″ HD BUCKET | 16″ HD BUCKET | 18″ HD BUCKET | 20″ HD BUCKET | 24″ HD BUCKET | 30″ HD BUCKET | 36″ HD BUCKET |
|---|---|---|---|---|---|---|---|
| Manufacturer | Caterpillar | Caterpillar | Caterpillar | Caterpillar | Caterpillar | Caterpillar | Caterpillar |
| Part Number | 464-9907 | 464-9908 | 464-9909 | 464-9910 | 464-9911 | 464-9912 | 464-9913 |
| Width | 12″ | 16″ | 18″ | 20″ | 24″ | 30″ | 36″ |
| Number of Teeth | 3 | 3 | 4 | 4 | 4 | 5 | 5 |
| Capacity | 2.1 cu ft | 2.7 cu ft | 3.1 cu ft | 3.6 cu ft | 4.2 cu ft | 6.1 cu ft | 7.8 cu ft |
| Ziegler Model | BK30512GP | BK30516GP | BK30518GP | BK30520GP | BK30524GP | BK30530GP | BK30536GP |

Raveling Bucket

## 5 – 7 TON RAVELING BUCKETS ■

| MODEL | FB BUCKET | FB BUCKET | FB BUCKET | FBRC BUCKET | FBRC BUCKET | FBRC BUCKET |
|---|---|---|---|---|---|---|
| Manufacturer | Raveling | Raveling | Raveling | Raveling | Raveling | Raveling |
| Width | 24″ | 30″ | 36″ | 24″ | 30″ | 36″ |
| Capacity | 0.24 cu yd | 0.35 cu yd | 0.35 cu yd | 0.25 cu yd | 0.25 cu yd | 0.25 cu yd |
| Ziegler Model | BK305FBSC24 | BK305FBSC30 | BK305FBSC36 | BK305FBRC24 | BK305FBRC30 | BK305FBRC36 |

## 5 – 7 TON DITCH-CLEANING BUCKETS (305E2 – 306) ■

| MODEL | 40″ DITCH-CLEANING BUCKET | 51″ DITCH-CLEANING BUCKET | 63″ DITCH-CLEANING BUCKET | 63″ TILTING DITCH-CLEANING BUCKET |
|---|---|---|---|---|
| Manufacturer | Caterpillar | Caterpillar | Caterpillar | Caterpillar |
| Part Number | 279-4326 | 279-4327 | 279-4328 | 274-9022 |
| Width | 40″ | 51″ | 63″ | 63″ |
| Capacity | 0.217 cu yd | 0.288 cu yd | 0.374 cu yd | 0.365 cu yd |
| Ziegler Model | BK30540DC | BK30551DC | BK30563DC | BK30563DT |

■ CCE ● HEAVY EQUIPMENT

# MINI HYDRAULIC EXCAVATORS | BUCKETS

Cat 7 – 8 Ton Bucket

## 7 – 8 TON BUCKETS (307-309) ■

| MODEL | 13″ HD BUCKET | 18″ HD BUCKET | 24″ HD BUCKET | 30″ HD BUCKET | 36″ HD BUCKET |
|---|---|---|---|---|---|
| Manufacturer | Caterpillar | Caterpillar | Caterpillar | Caterpillar | Caterpillar |
| Part Number | 305-6813 | 295-5951 | 295-5952 | 295-5953 | 295-5954 |
| Width | 13″ | 18″ | 24″ | 30″ | 36″ |
| Number of Teeth | 3 | 4 | 4 | 5 | 5 |
| Capacity | 0.13 cu yd | 0.20 cu yd | 0.30 cu yd | 0.40 cu yd | 0.51 cu yd |
| Ziegler Model | BK30813GP | BK30818GP | BK30824GP | BK30830GP | BK30836GP |

## 7 – 8 TON DITCH-CLEANING BUCKETS (307-309) ■

| MODEL | 48″ DITCH-CLEANING BUCKET | 54″ DITCH-CLEANING BUCKET | 60″ DITCH-CLEANING BUCKET |
|---|---|---|---|
| Manufacturer | Caterpillar | Caterpillar | Caterpillar |
| Part Number | 306-5664 | 306-5662 | 306-5660 |
| Width | 48″ | 54″ | 60″ |
| Capacity | 0.43 cu yd | 0.49 cu yd | 0.55 cu yd |
| Ziegler Model | BK30848DC | BK30854DC | BK30860DC |

Raveling Bucket

## 7 – 8 TON RAVELING BUCKETS (307-309) ■

| MODEL | FB BUCKET | FB BUCKET | FBRC BUCKET | FBRC BUCKET | FBRC BUCKET | FBRC BUCKET |
|---|---|---|---|---|---|---|
| Manufacturer | Raveling | Raveling | Raveling | Raveling | Raveling | Raveling |
| Width | 36″ | 48″ | 24″ | 30″ | 36″ | 48″ |
| Capacity | 0.50 cu yd | 0.50 cu yd | 0.24 cu yd | 0.35 cu yd | 0.50 cu yd | 0.50 cu yd |
| Ziegler Model | BK308FBSC36 | BK308FBSC48 | BK308FBRC24 | BK308FBRC30 | BK308FBRC36 | BK308FBRC48 |

## 10 TON BUCKETS (310) ■

| MODEL | 18″ HD BUCKET | 24″ HD BUCKET | 30″ HD BUCKET | 36″ HD BUCKET | 42″ HD BUCKET | 47″ DITCH-CLEANING BUCKET | 59″ DITCH-CLEANING BUCKET |
|---|---|---|---|---|---|---|---|
| Manufacturer | Caterpillar | Caterpillar | Caterpillar | Caterpillar | Caterpillar | Caterpillar | Caterpillar |
| Part Number | 547-7030 | 547-7031 | 547-7032 | 547-7033 | 547-7034 | 547-7081 | 547-7082 |
| Width | 18″ | 24″ | 30″ | 36″ | 42″ | 47″ | 59″ |
| Capacity | 0.24 cu yd | 0.35 cu yd | 0.46 cu yd | 0.59 cu yd | 0.71 cu yd | 0.35 cu yd | 0.46 cu yd |
| Number of Teeth | 3 | 4 | 5 | 5 | 6 | N/A | N/A |
| Ziegler Model | BK31018GP | BK31024GP | BK31030GP | BK31036GP | BK31042GP | BK31047DC | BK31059DC |

■ CCE ● HEAVY EQUIPMENT

Scan to view digital catalog with current pricing. Pricing is subject to change.

## 10 TON BUCKETS (310, CONT.) ■

| MODEL | 71″ DITCH-CLEANING BUCKET | FB BUCKET | FB BUCKET | FBRC BUCKET | FBRC BUCKET | FBRC BUCKET | FBRC BUCKET |
|---|---|---|---|---|---|---|---|
| Manufacturer | Caterpillar | Raveling | Raveling | Raveling | Raveling | Raveling | Raveling |
| Part Number | 547-7083 | N/A | N/A | N/A | N/A | N/A | N/A |
| Width | 71″ | 36″ | 42″ | 48″ | 36″ | 42″ | 48″ |
| Capacity | 0.55 cu yd | 0.35 cu yd | 0.35 cu yd | 0.40 cu yd | 0.35 cu yd | 0.35 cu yd | 0.40 cu yd |
| Ziegler Model | BL31071DC | BK310FBSC36 | BK310FBSC42 | BK310FBSC48 | BK310FBRC36 | BK310FBRC42 | BK310FBRC48 |

## PINS ■

| LINKAGE | 300 LINKAGE | 301-302 LINKAGE | 302.7 LINKAGE | 303 – 304 LINKAGE | 305 – 306 LINKAGE | 307 – 308 – 309 LINKAGE | 310 LINKAGE |
|---|---|---|---|---|---|---|---|
| Manufacturer | Caterpillar | Caterpillar | Caterpillar | Caterpillar | Caterpillar | Caterpillar | Caterpillar |
| Part Number | 589-8455 | 154-2672 | 154-2683 | 154-2638 | 282-2785 | 308-0324 | 556-3635 |

■ CCE ● HEAVY EQUIPMENT

Cat Contractor Grapple

## 7 – 8 TON CONTRACTOR GRAPPLES (307 – 308) ■

| MODEL | G108 CONTRACTOR GRAPPLE |
|---|---|
| Manufacturer | Caterpillar |
| Max. Jaw Opening | 69.5" |
| Weight | 816 lbs |
| Ziegler Model | GRAPPLE308 |

CMP Rotating Grapple

## ROTATING GRAPPLES ■

| MODEL | CMPHG61/ BKGRAP303 | CMPHG82/ BKGRAP303 | CMPHG112/ BKGRAP305 | CMPHG242/ BKGRAP308 | CMPHG242/ BKGRAP310 |
|---|---|---|---|---|---|
| Manufacturer | CMP | CMP | CMP | CMP | CMP |
| Jaw Type | Bucket | Bucket | Bucket | Bucket | Bucket |
| Capacity | 3.25 cu ft | 4.25 cu ft | 4.25 cu ft | 10 cu ft | 10 cu ft |
| Max. Opening | 42" | 42" | 55" | 62" | 62" |
| Weight | 475 lbs | 600 lbs | 830 lbs | 1,350 lbs | 1,500 lbs |
| Machine Size | 3 ton | 3 ton | 5 ton | 8 ton | 10 ton |
| Ziegler Model | BKGRAP303 | BKGRAP303 | BKGRAP305 | BKGRAP308 | BKGRAP310 |

## 1 – 2 TON QUICK COUPLERS (301 – 302) ■

| MODEL | MANUAL DUAL LOCK COUPLER |
|---|---|
| Manufacturer | Caterpillar |
| Part Number | 361-1092 |
| Weight | 26 lbs |
| Ziegler Model | CPL301MAN |

## 2 TON QUICK COUPLERS (302.7) ■

| MODEL | MANUAL DUAL LOCK COUPLER |
|---|---|
| Manufacturer | Caterpillar |
| Part Number | 361-1093 |
| Weight | 44 lbs |
| Ziegler Model | CPL302MAN |

## 3 – 5 TON QUICK COUPLERS (303 – 304) ■

| MODEL | MANUAL DUAL LOCK COUPLER | HYDRAULIC DUAL LOCK COUPLER |
|---|---|---|
| Manufacturer | Caterpillar | Caterpillar |
| Part Number | 444-7494 | 485-5300 |
| Weight | 76 lbs | 91 lbs |
| Ziegler Model | CPL303MAN | CPL303HYD |

## 5 – 7 TON COUPLERS (305 – 306) ■

| MODEL | MANUAL DUAL LOCK COUPLER | HYDRAULIC DUAL LOCK COUPLER | HYDRAULIC DUAL LOCK TILT COUPLER |
|---|---|---|---|
| Manufacturer | Caterpillar | Caterpillar | Caterpillar |
| Part Number | 444-7496 | 485-5301 | 485-5304 |
| Weight | 113 lbs | 129 lbs | 247 lbs |
| Ziegler Model | CPL305MAN | CPL305HYD | CPL305HYD |

Cat 7 – 9 Ton Coupler

## 7 – 8 TON COUPLERS (307 – 308) ■

| MODEL | MANUAL DUAL LOCK COUPLER | HYDRAULIC DUAL LOCK COUPLER (308E) |
|---|---|---|
| Manufacturer | Caterpillar | Caterpillar |
| Part Number | 444-7498 | 485-5302 |
| Weight | 196 lbs | 206 lbs |
| Ziegler Model | CPL308MAN | CPL308HYD |

## 10 TON COUPLERS (310)) ■

| MODEL | HYDRAULIC DUAL LOCK COUPLER (310) |
|---|---|
| Manufacturer | Caterpillar |
| Part Number | 485-5306 |
| Weight | 338 lbs |
| Ziegler Model | CPL310HYD |

■ CCE ● HEAVY EQUIPMENT

Scan to view digital catalog with current pricing. Pricing is subject to change.

Cat Hydraulic Thumb

## 1 – 2 TON THUMBS (301 – 302 ■)

| MODEL | HYDRAULIC THUMB |
|---|---|
| Manufacturer | Caterpillar |
| Part Number | 555-8424 |
| Bucket Size Required | 18" – 36" |
| Ziegler Model | THB301HYD |

## 2 TON THUMBS (302.7) ■

| MODEL | HYDRAULIC THUMB |
|---|---|
| Manufacturer | Caterpillar |
| Part Number | 451-6380 |
| Bucket Size Required | 18" – 36" |
| Ziegler Model | THB302HYD |

## 3 – 5 TON THUMBS (303 – 304) ■

| MODEL | HYDRAULIC THUMB |
|---|---|
| Manufacturer | Caterpillar |
| Part Number | 452-2740 |
| Bucket Size Required | 18" – 36" |
| Ziegler Model | THB303HYD |

## 5 – 7 TON THUMBS (305 – 306) ■

| MODEL | HYDRAULIC THUMB |
|---|---|
| Manufacturer | Caterpillar |
| Part Number | 575-0496 |
| Bucket Size Required | 18" – 36" |
| Ziegler Model | THB305HYD |

## 7 – 8 TON THUMBS (307 – 309) ■

| MODEL | HYDRAULIC THUMB |
|---|---|
| Manufacturer | Caterpillar |
| Part Number | 305-6741 |
| Bucket Size Required | 18" – 36" |
| Ziegler Model | THB308HYD |

## 10 TON THUMBS (310) ■

| MODEL | HYDRAULIC THUMB |
|---|---|
| Manufacturer | Caterpillar |
| Part Number | 540-6735 |
| Bucket Size Required | 18" – 42" |
| Ziegler Model | THB310HYD |

■ CCE ● HEAVY EQUIPMENT

# MINI HYDRAULIC EXCAVATORS | AUGERS

Cat Auger Drive

## AUGER DRIVES ■

| MODEL | A11 (A7B) | A23 (A14B) | A41 (A19B) | A68 (A26B) |
|---|---|---|---|---|
| Manufacturer | Caterpillar | Caterpillar | Caterpillar | Caterpillar |
| MHE Size | 301-302.7 | 302-304 | 303-306 | 305-309 |
| Required Hydraulic Flow | 20 gpm | 21 gpm | 21 gpm | 34.3 gpm |
| Weight | 179 lbs | 263 lbs | 207 lbs | 237 lbs |
| Ziegler Model | A7B MHE | A14B MHE | A19B MHE | A26B MHE |

Cat Auger Bit

## AUGER BITS ■

| MODEL | STANDARD BIT 6″ | STANDARD BIT 9″ | STANDARD BIT 12″ | STANDARD BIT 15″ | STANDARD BIT 18″ | STANDARD BIT 24″ | STANDARD BIT 30″ | STANDARD BIT 36″ |
|---|---|---|---|---|---|---|---|---|
| Manufacturer | Caterpillar | Caterpillar | Caterpillar | Caterpillar | Caterpillar | Caterpillar | Caterpillar | Caterpillar |
| Part Number | 153-4083 | 153-4084 | 153-4085 | 366-7752 | 153-4086 | 153-4089 | 217-3194 | 153-4091 |
| Bit Diameter | 6″ | 9″ | 12″ | 15″ | 18″ | 24″ | 30″ | 36″ |
| Bit Type | Standard Duty | Standard Duty | Standard Duty | Standard Duty | Standard Duty | Standard Duty | Standard Duty | Standard Duty |
| Weight | 51 lbs | 75 lbs | 101 lbs | 111 lbs | 143 lbs | 203 lbs | 282 lbs | 381 lbs |
| Ziegler Model | AUGERBIT6 | AUGERBIT9 | AUGERBIT12 | AUGERBIT15 | AUGERBIT18 | AUGERBIT24 | AUGERBIT30 | AUGERBIT36 |

## INDUSTRIAL / TREE AUGER BITS ■

| MODEL | INDUSTRIAL BIT 6″ | INDUSTRIAL BIT 9″ | INDUSTRIAL BIT 12″ | INDUSTRIAL BIT 16″ | INDUSTRIAL BIT 18″ | INDUSTRIAL BIT 24″ | TREE BIT 24″ | TREE BIT 36″ |
|---|---|---|---|---|---|---|---|---|
| Manufacturer | Caterpillar | Caterpillar | Caterpillar | Caterpillar | Caterpillar | Caterpillar | Caterpillar | Caterpillar |
| Part Number | 372-0260 | 372-0261 | 372-0262 | 372-0263 | 372-0264 | 372-0265 | 153-4092 | 153-4095 |
| Bit Diameter | 6″ | 9″ | 12″ | 16″ | 18″ | 24″ | 24″ / 12″ | 36″ / 18″ |
| Bit Type | Industrial Duty | Industrial Duty | Industrial Duty | Industrial Duty | Industrial Duty | Industrial Duty | Tree Bit | Tree Bit |
| Weight | 57 lbs | 72 lbs | 91 lbs | 114 lbs | 107 lbs | 150 lbs | 163 lbs | 309 lbs |
| Ziegler Model | AUGERBIT6I | AUGERBIT9I | AUGERBIT12I | AUGERBIT16I | AUGERBIT18I | AUGERBIT24I | TREEBIT24 | TREEBIT36 |

## AUGER ADAPTORS / EXTENSIONS ■

| MODEL | 12″ AUGER EXTENSION | 24″ AUGER EXTENSION | 3′ TELESCOPING EXTENSION | 6′ TELESCOPING EXTENSION |
|---|---|---|---|---|
| Manufacturer | Caterpillar | Caterpillar | Caterpillar | Caterpillar |
| Part Number | 156-6328 | 217-3192 | 372-0256 | 372-0257 |
| Weight | 20 lbs | 33 lbs | 43 lbs | 77 lbs |
| Ziegler Model | AUGEREXT12 | AUGEREXT24 | AUGTELEXT3 | AUGTELEXT6 |

■ CCE ● HEAVY EQUIPMENT

Scan to view digital catalog with current pricing. Pricing is subject to change.

# MINI HYDRAULIC EXCAVATORS | MULCHERS/COMPACTORS/HAMMERS

Cat Mulcher

## MULCHERS (308 – 310) ■

| MODEL | HM208 | HM210 |
|---|---|---|
| Manufacturer | Caterpillar | Caterpillar |
| MHE Size | 307-310 | 307-310 |
| Part Number | 504-6012 | 504-6013 |
| Weight | 1,078 lbs | 1,188 lbs |
| Working Width | 32″ | 40″ |
| Ziegler Model | HM208 | HM210 |

## COLD PLANERS (305 – 310) ■

| MODEL | PC35 | PC45 |
|---|---|---|
| Manufacturer | Caterpillar | Caterpillar |
| MHE Size | 305-308 | 310 |
| Part Number | 619-6535 | 619-6545 |
| Weight | 1,207 lbs | 1,674 lbs |
| Working Width | 14″ | 18" |
| Ziegler Model | PC35 | PC45 |

Cat Compactor Plate

## COMPACTOR PLATES (302 – 310) ■

| MODEL | CVP16 | CVP28 | CVP40 | CVP55 |
|---|---|---|---|---|
| Manufacturer | Caterpillar | Caterpillar | Caterpillar | Caterpillar |
| MHE Size | 302-306 | 303-309 | 307-310 | 307-310 |
| Required Hydraulic Flow | 10 gpm | 14-18 gpm | 18-23 gpm | 22-27 gpm |
| Plate Width | 12″ | 18″ | 23″ | 26″ |
| Plate Length | 24″ | 36″ | 38″ | 41″ |
| Weight | 474 lbs | 718 lbs | 884 lbs | 1143 lbs |
| Ziegler Model | CVP16 | CVP28 | CVP40 | CVP55 |

Cat Hammer

## HAMMERS (303 – 310) ■

| MODEL | B4 | B4S | B6 | B6S | B8 | B8S |
|---|---|---|---|---|---|---|
| Manufacturer | Caterpillar | Caterpillar | Caterpillar | Caterpillar | Caterpillar | Caterpillar |
| MHE Size | 302.5 – 306 | 302.6 – 306 | 304 – 309 | 304 – 309 | 306 – 309 | 306 – 309 |
| Max. Hydraulic Flow | 13 gpm | 13 gpm | 18.5 gpm | 18.5 gpm | 19 gpm | 19 gpm |
| Blows Per Minute | 600 – 1,100 | 600 – 1,100 | 500 – 900 | 500 – 900 | 400 – 800 | 400 – 800 |
| Weight | 420 lbs | 435 lbs | 747 lbs | 807 lbs | 850 lbs | 865 lbs |
| Ziegler Model | B4 | B4S | B6 | B6S | B8 | B8S |

## HAMMERS (303 – 310 CONT.) ■

| MODEL | B9 | B9S | H55S | H65S | H95S |
|---|---|---|---|---|---|
| Manufacturer | Caterpillar | Caterpillar | Caterpillar | Caterpillar | Caterpillar |
| MHE Size | 307 – 310 | 307 – 310 | 302.5 – 305.5 | 304 – 309 | 307 – 310 |
| Max. Hydraulic Flow | 26 gpm | 26 gpm | 22 gpm | 30 gpm | 40 gpm |
| Blows Per Minute | 400 – 800 | 400 – 800 | 600 – 1,680 | 720 – 1,720 | 700 – 1,260 |
| Weight | 1,368 lbs | 1,345 lbs | 595 lbs | 607 lbs | 1,665 lbs |
| Ziegler Model | B9 | B9S | H55S | H65S | H95S |

■ CCE ● HEAVY EQUIPMENT

Cat Ripper

## 3 – 5 TON EXCAVATOR RIPPERS (303 – 304) ■

| MODEL | 19" RIPPER |
|---|---|
| Manufacturer | Caterpillar |
| Width | 10" |
| Shank Length | 19.3" |
| Weight | 99 lbs |
| Ziegler Model | RIP303 |

## 5 – 7 TON RIPPERS (304 – 306) ■

| MODEL | 27" RIPPER |
|---|---|
| Manufacturer | Caterpillar |
| Width | 11" |
| Shank Length | 27" |
| Weight | 134 lbs |
| Ziegler Model | RIP305 |

## 7 – 8 TON RIPPERS (307 – 308) ■

| MODEL | 34" RIPPER |
|---|---|
| Manufacturer | Caterpillar |
| Width | 13.6" |
| Shank Length | 33.9" |
| Weight | 235 lbs |
| Ziegler Model | RIP308 |

## 10 TON RIPPERS (310) ■

| MODEL | 37" RIPPER |
|---|---|
| Manufacturer | Caterpillar |
| Width | 16.5" |
| Shank Length | 37.4" |
| Weight | 373 lbs |
| Ziegler Model | RIP310 |

Cat Shears

## 5 – 8 TON SCRAP SHEARS (305 – 309) ■

| MODEL | S308 |
|---|---|
| Manufacturer | Caterpillar |
| MHE Size | 305-309 |
| Cutting Circuit Max. Flow | 16 gpm |
| Rotation Circuit Max. Flow | 5.3 gpm |
| Cycle Time Open | 3.5 seconds |
| Cycle Time Close | 2.5 seconds |
| Jaw Opening | 9.4" |
| Weight | 1,358 lbs |
| Ziegler Model | S308 MHE |

■ CCE ● HEAVY EQUIPMENT

Scan to view digital catalog with current pricing. Pricing is subject to change.

### 312 LINKAGE (313, 313 GC, 315, 315 GC NEXT GEN) ●

| STYLE | GENERAL DUTY DIG | | | | | |
|---|---|---|---|---|---|---|
| Manufacturer | Caterpillar | Caterpillar | Caterpillar | Caterpillar | Caterpillar | Caterpillar |
| Width | 18″ | 24″ | 30″ | 36″ | 42″ | 48″ |
| Capacity | 0.27 cu yd | 0.40 cu yd | 0.54 cu yd | 0.69 cu yd | 0.84 cu yd | 1 cu yd |
| Weight | 594 lbs | 710 lbs | 819 lbs | 931 lbs | 1,034 lbs | 1,126 lbs |
| Ziegler Model | BK31218GD | BK31224GD | BK31230GD | BK31236GD | BK31242GD | BK31248GD |

### 312 LINKAGE (313, 313 GC, 315, 315 GC NEXT GEN) (CONT.) ●

| STYLE | DITCH | FBSC SAND | FBRC SAND | RB SAND | SKELETON | KRYPTO KLAW |
|---|---|---|---|---|---|---|
| Manufacturer | Caterpillar | Raveling | Raveling | Raveling | Raveling | Rockland |
| Width | 60″ | 40″ | 40″ | 36"B X 40"T | 42" | 42″ |
| Capacity | 0.97 cu yd | 0.875 cu yd | 0.875 cu yd | 0.875 cu yd | 1 cu yd | 0.90 cu yd |
| Weight | 1,005 lbs | 1,430 lbs | 1,160 lbs | 1,050 lbs | 1,360 lbs | 2,658 lbs |
| Ziegler Model | BK31260DC | BK312FBSC | BK312FBRC | BK312RB | BK312SKEL | BK312KRYPT |

### 316 LINKAGE (317, 317 GC NEXT GEN) ●

| STYLE | GENERAL DUTY DIG | | | | | WIDE TIP |
|---|---|---|---|---|---|---|
| Manufacturer | Caterpillar | Caterpillar | Caterpillar | Caterpillar | Caterpillar | Caterpillar |
| Width | 24″ | 30″ | 36″ | 42″ | 48″ | 48" |
| Capacity | 0.46 cu yd | 0.64 cu yd | 0.81 cu yd | 1 cu yd | 1.19 cu yd | 1.40 cu yd |
| Weight | 1,003 lbs | 1,138 lbs | 1,282 lbs | 1,387 lbs | 1,542 lbs | 1,636 lbs |
| Ziegler Model | BK31624GD | BK31630GD | BK31636GD | BK31642GD | BK31648GD | BK31648WT |

### 316 LINKAGE (317, 317 GC NEXT GEN) (CONT.) ●

| STYLE | DITCH | DITCH | FBSC SAND | FBRC SAND | RB SAND | SKELETON | KRYPTO KLAW |
|---|---|---|---|---|---|---|---|
| Manufacturer | Caterpillar | Caterpillar | Raveling | Raveling | Raveling | Raveling | Rockland |
| Width | 60″ | 72″ | 44″ | 44″ | 42B″ x 48T″ | 48" | 48″ |
| Capacity | 1.22 cu yd | 1.49 cu yd | 1.5 cu yd | 1.5 cu yd | 1.5 cu yd | 1.25 cu yd | 1.1 cu yd |
| Weight | 1,281 lbs | 1,457 lbs | 2,175 lbs | 1,945 lbs | 1,890 lbs | 1,405 lbs | 2,844 lbs |
| Ziegler Model | BK31660DC | BK31672DC | BK316FBSC | BK316FBRC | BK316RB | BK316SKEL | BK316KRYPT |

■ CCE ● HEAVY EQUIPMENT

Cat Ditch Bucket

Cat General Duty Dig Bucket

Rockland Krypto Klaw Bucket

# EXCAVATORS | BUCKETS

## B LINKAGE (320, 320 GC, 323, 325 NEXT GEN) ●

| STYLE | HEAVY DUTY DIG | | | | | | WIDE TIP |
|---|---|---|---|---|---|---|---|
| Manufacturer | Caterpillar | Caterpillar | Caterpillar | Caterpillar | Caterpillar | Caterpillar | Caterpillar |
| Width | 24″ | 30″ | 36″ | 42″ | 48″ | 54″ | 48" |
| Capacity | 0.61 cu yd | 0.84 cu yd | 1.06 cu yd | 1.31 cu yd | 1.56 cu yd | 1.81 cu yd | 1.80 cu yd |
| Weight | 1,447 lbs | 1,670 lbs | 1,842 lbs | 1,966 lbs | 2,150 lbs | 2,338 lbs | 2,079 lbs |
| Ziegler Model | BKB24HD | BKB30HD | BKB36HD | BKB42HD | BKB48HD | BKB54HD | BKB48WT |

## B LINKAGE (320, 320 GC, 323, 325 NEXT GEN) (CONT.) ●

| STYLE | DITCH | DITCH | FBSC SAND | FBRC SAND | RB SAND | SKELETON | KRYPTO KLAW |
|---|---|---|---|---|---|---|---|
| Manufacturer | Caterpillar | Caterpillar | Raveling | Raveling | Raveling | Raveling | Rockland |
| Width | 60″ | 72″ | 48″ | 44″ | 36″B x 44″T | 48″ | 48″ |
| Capacity | 1.32 cu yd | 1.62 cu yd | 2 cu yd | 2 cu yd | 2 cu yd | 1.75 cu yd | 1.1 cu yd |
| Weight | 1,436 lbs | 1,630 lbs | 2,510 lbs | 2,310 lbs | 2,270 lbs | 2,625 lbs | 2,885 lbs |
| Ziegler Model | BKB60DC | DBB72DC | BKBFBSC48 | BKBFBRC44 | BKBRB36 | BKBSKEL | BKBKRYPT |

## CB LINKAGE (326, 330, 330 GC, 335 NEXT GEN) ●

| STYLE | HEAVY DUTY DIG | | | | | | |
|---|---|---|---|---|---|---|---|
| Manufacturer | Caterpillar | Caterpillar | Caterpillar | Caterpillar | Caterpillar | Caterpillar | Caterpillar |
| Width | 30″ | 36″ | 42″ | 48″ | 54″ | 60″ | 66″ |
| Capacity | 0.93 cu yd | 1.19 cu yd | 1.46 cu yd | 1.74 cu yd | 2.01 cu yd | 2.3 cu yd | 2.58 cu yd |
| Weight | 1,882 lbs | 2,098 lbs | 2,306 lbs | 2,463 lbs | 2,684 lbs | 2,893 lbs | 3,063 lbs |
| Ziegler Model | BKCB30HD | BKCB36HD | BKCB42HD | BKCB48HD | BKCB54HD | BKCB60HD | BKCB66HD |

## CB LINKAGE (326, 330, 330 GC, 335 NEXT GEN) (CONT.) ●

| STYLE | DITCH | FBSC SAND | FBRC SAND | RB SAND | SKELETON | KRYPTO KLAW |
|---|---|---|---|---|---|---|
| Manufacturer | Caterpillar | Raveling | Raveling | Raveling | Raveling | Rockland |
| Width | 72″ | 54″ | 54″ | 44″B x 48″T | 48″ | 48″ |
| Capacity | 1.99 cu yd | 2.25 cu yd | 2.25 cu yd | 2.25 cu yd | 2 cu yd | 1.5 cu yd |
| Weight | 2,094 lbs | 3,225 lbs | 2,700 lbs | 2,845 lbs | 2,910 lbs | 3,820 lbs |
| Ziegler Model | BKCB72DC | BKCBFBSC54 | BKCBFBRC54 | BKCBRB44 | BKCBSKEL | BKCBKRYPT |

■ CCE ● HEAVY EQUIPMENT

Raveling Skeleton Bucket

Raveling Flat Bottom Square Corner (FBSC) Bucket

Raveling Round Bottom (RB) Bucket

Scan to view digital catalog with current pricing. Pricing is subject to change.

## DB LINKAGE (336, 336 GC, 340 NEXT GEN) ●

| STYLE | HEAVY DUTY DIG | | | | | | |
|---|---|---|---|---|---|---|---|
| Manufacturer | Caterpillar | Caterpillar | Caterpillar | Caterpillar | Caterpillar | Caterpillar | Caterpillar |
| Width | 36″ | 42″ | 48″ | 54″ | 60″ | 66″ | 72″ |
| Capacity | 1.24 cu yd | 1.54 cu yd | 1.83 cu yd | 2.14 cu yd | 2.46 cu yd | 2.77 cu yd | 3.08 cu yd |
| Weight | 2,480 lbs | 2,839 lbs | 3,139 lbs | 3,350 lbs | 3,648 lbs | 3,948 lbs | 4,162 lbs |
| Ziegler Model | BKDB36HD | BKDB42HD | BKDB48HD | BKDB54HD | BKDB60HD | BKDB66HD | BKDB72HD |

## DB LINKAGE (336, 336 GC, 340 NEXT GEN) (CONT.) ●

| STYLE | DITCH | FBSC SAND | FBRC SAND | RB SAND | SKELETON | KRYPTO KLAW |
|---|---|---|---|---|---|---|
| Manufacturer | Caterpillar | Raveling | Raveling | Raveling | Raveling | Rockland |
| Width | 72″ | 60″ | 60″ | 42″B x 52″T | 60" | 54″ |
| Capacity | 2.56 cu yd | 3 cu yd | 3.5 cu yd | 3.5 cu yd | 3.0 cu yd | 1.98 cu yd |
| Weight | 2,529 lbs | 3,985 lbs | 3,810 lbs | 3,795 lbs | 3,990 lbs | 5,692 lbs |
| Ziegler Model | BKDB72DC | BKDBFBSC60 | BKDBFBRC60 | BKDBRB42 | BKDBSKEL | BKDBKRYPT |

## TB LINKAGE (349, 350, 352 NEXT GEN) ●

| STYLE | HEAVY DUTY DIG | | | | |
|---|---|---|---|---|---|
| Manufacturer | Caterpillar | Caterpillar | Caterpillar | Caterpillar | Caterpillar |
| Width | 48″ | 54″ | 60″ | 66″ | 72″ |
| Capacity | 2.09 cu yd | 2.44 cu yd | 2.8 cu yd | 3.15 cu yd | 3.52 cu yd |
| Weight | 4,129 lbs | 4,409 lbs | 4,779 lbs | 5,150 lbs | 5,437 lbs |
| Ziegler Model | BKTB48HD | BKTB54HD | BKTB60HD | BKTB66HD | BKTB72HD |

## TB LINKAGE (349, 350, 352 NEXT GEN) (CONT.) ●

| STYLE | FBRC SAND | FBRC SAND | RB SAND | SKELETON | KRYPTO KLAW |
|---|---|---|---|---|---|
| Manufacturer | Raveling | Raveling | Raveling | Raveling | Rockland |
| Width | 66″ | 72″ | 52″B x 60″T | 60″ | 60″ |
| Capacity | 4.5 cu yd | 5.5 cu yd | 4.25 cu yd | 3.75 cu yd | 2.5 cu yd |
| Weight | 4,595 lbs | 5,430 lbs | 3,890 lbs | 5,365 lbs | 7,326 lbs |
| Ziegler Model | BKTBFBRC66 | BKTBFBRC72 | BKTBRB52 | BKTBSKEL | BKTBKRYPT |

■ CCE ● HEAVY EQUIPMENT

Cat Heavy Duty Dig Bucket

Raveling Flat Bottom Round Corner (FBRC) Bucket

## VB2 LINKAGE (374 NEXT GEN) ●

| STYLE | HEAVY DUTY DIG | FBRC SAND | RB SAND |
|---|---|---|---|
| Manufacturer | Caterpillar | Raveling | Raveling |
| Width | 79" | 72" | 54"B x 62"T |
| Capacity | 4.97 cu yd | 6 cu yd | 5.25 cu yd |
| Weight | 8,609 lbs | 5,790 lbs | 5,800 lbs |
| Ziegler Model | BKVB79HD | BKVBFBRC72 | BKVBRB54 |

## HB2 LINKAGE (395 NEXT GEN) ●

| STYLE | SEVERE DUTY DIG | FBRC SAND | RB SAND |
|---|---|---|---|
| Manufacturer | Caterpillar | Raveling | Raveling |
| Width | 85" | 78" | 66"B x 74"T |
| Capacity | 6.5 cu yd | 8 cu yd | 7 cu yd |
| Weight | 10,198 lbs | 7,825 lbs | 7,275 lbs |
| Ziegler Model | BKHB85SD | BKHBFBRC78 | BKHBRB66 |

Cat Coupler

## COUPLERS (HYDRAULIC PIN GRABBER) ●

| LINKAGE | 312 | 316 | B | CB | DB | TB | VB2 | HB2 |
|---|---|---|---|---|---|---|---|---|
| Manufacturer | Caterpillar | Caterpillar | Caterpillar | Caterpillar | Caterpillar | Caterpillar | Caterpillar | Caterpillar |
| Weight | 414 lbs | 680 lbs | 837 lbs | 1,028 lbs | 1,365 lbs | 2,082 lbs | 2,708 lbs | 3,199 lbs |
| Ziegler Model | CPL312HYD | CPL316HYD | CPLBHYD | CPLCBHYD | CPLDBHYD | CPLTBHYD | CPLVBHYD | CPLHBHYD |

Cat Thumb

## THUMBS (HYDRAULIC FULL ROTATION – PRO PLUS) ●

| LINKAGE | 312 | 316 | B | CB | DB | TB |
|---|---|---|---|---|---|---|
| Manufacturer | Caterpillar | Caterpillar | Caterpillar | Caterpillar | Caterpillar | Caterpillar |
| Weight | 769 – 1,006 lbs | 1,096 – 1,208 lbs | 1,740 – 1,922 lbs | 1,909 – 2,229 lbs | 2,590 – 2,906 lbs | 2,769 – 3,157 lbs |
| Ziegler Model | THB312PLUS | THB316PLUS | THBBPLUS | THBCBPLUS | THBDBPLUS | THBTBPLUS |

Raveling Ripper

## RIPPERS (FROST TOOTH) ●

| LINKAGE | 312 | 316 | B | CB | DB | TB |
|---|---|---|---|---|---|---|
| Manufacturer | Raveling | Raveling | Raveling | Raveling | Raveling | Raveling |
| Weight | 375 lbs | 685 lbs | 715 lbs | 850 lbs | 1,100 lbs | 1,785 lbs |
| Tip Part Number | 6Y0352ARM | 6Y0352ARM | 6Y0352ARM | 6Y0352ARM | 6Y0352ARM | 114-0453 |
| Ziegler Model | RIP312 | RIP316 | RIPB | RIPCB | RIPDB | RIPTB |

■ CCE ● HEAVY EQUIPMENT

Scan to view digital catalog with current pricing. Pricing is subject to change.

Cat Compaction Wheel

## COMPACTION WHEELS

| LINKAGE | 312 | 316 | B | CB | DB | TB |
|---|---|---|---|---|---|---|
| Manufacturer | Caterpillar | Caterpillar | Caterpillar | Caterpillar | Caterpillar | Caterpillar |
| Width | 24" | 36" | 36" | 36" | 36" | 36" |
| Weight | 2,183 lbs | 2,793 lbs | 2,807 lbs | 4,046 lbs | 4,092 lbs | 4,905 lbs |
| Ziegler Model | COMPWHL312 | COMPWHL316 | COMPWHLB | COMPWHLCB | COMPWHLDB | COMPWHLTB |

Cat Performance Series Hammer

## PERFORMANCE SERIES HAMMERS

| MODEL | H110 S | H115 S | H120 S | H130 S | H140 S | H160 S | H180 S | H190 S | H215 S |
|---|---|---|---|---|---|---|---|---|---|
| Manufacturer | Caterpillar | Caterpillar | Caterpillar | Caterpillar | Caterpillar | Caterpillar | Caterpillar | Caterpillar | Caterpillar |
| Machine Size | 311-317 | 311-325 | 315-335 | 320-335 | 325-340 | 336-352 | 349-374 | 349-374 | 374-395 |
| Rated Hydraulic Flow | 16 - 32 gpm | 18 - 34 gpm | 26 - 45 gpm | 32 - 58 gpm | 42 - 60 gpm | 58 - 79 gpm | 58 - 79 gpm | 74 - 101 gpm | 95 - 122 gpm |
| Operating Pressure | 2,320 psi | 2,175 psi | 2,175 psi | 2,175 psi | 2,320 psi | 2,320 psi | 2,320 psi | 2,320 psi | 2,610 psi |
| Blows Per Minute | 450 - 1,000 | 370 - 800 | 350 - 620 | 320 - 600 | 325 - 540 | 400 - 505 | 275 - 450 | 370 - 530 | 300 - 520 |
| Weight | 2,372 lbs | 2570 lbs | 3,983 lbs | 4,362 lbs | 5,898 lbs | 7,785 lbs | 9,371 lbs | 10,672 lbs | 22,522 lbs |
| Ziegler Model | H110S | H115S | H120S | H130S | H140S | H160S | H180S | H190S | H215S |

Cat GC Hammer

## GC HAMMERS

| MODEL | H110GC S | H115GC S | H120GC S | H130GC S | H140GC S | H160GC | H180GC |
|---|---|---|---|---|---|---|---|
| Manufacturer | Caterpillar | Caterpillar | Caterpillar | Caterpillar | Caterpillar | Caterpillar | Caterpillar |
| Machine Size | 311-315 | 311-317 | 320-326 | 320-335 | 330-340 | 330-340 | 336-352 |
| Rated Hydraulic Flow | 21 - 26 gpm | 33 - 40 gpm | 33 - 40 gpm | 47 - 58 gpm | 47 - 58 gpm | 50 - 68 gpm | 66 - 79 gpm |
| Operating Pressure | 2320 psi | 2,610 psi | 2,610 psi | 2,610 psi | 2,610 psi | 2,610 psi | 2,610 psi |
| Blows Per Minute | 450 - 650 | 450 - 800 | 400 - 800 | 350 - 700 | 250 - 550 | 200 - 450 | 200 - 400 |
| Weight | 2,776 lbs | 2,928 lbs | 3927 lbs | 5,471 lbs | 6,763 lbs | 6,810 lbs | 8,638 lbs |
| Ziegler Model | H110GC | H115GC | H120GC | H130GC | H140GC | H160GC | H180GC |

Cat Compactor Plate

## COMPACTOR PLATES

| MODEL | CVP75 | CVP110 |
|---|---|---|
| Manufacturer | Caterpillar | Caterpillar |
| Machine Size | 311 – 316 | 320 – 336 |
| Rated Flow | 28 – 32 gpm | 38 – 42 gpm |
| Operating Pressure | 2,000 – 2,500 psi | 2,000 – 2,500 psi |
| Plate Width | 29" | 34" |
| Plate Length | 43" | 47" |
| Weight | 2,454 lbs | 3,338 lbs |
| Ziegler Model | CVP75 | CVP110 |

■ CCE ● HEAVY EQUIPMENT

# EXCAVATORS | MULCHERS / MULTI PROCESSORS

## MULCHERS

| MODEL | HM3013 | HM4815 | HM5515 |
|---|---|---|---|
| Manufacturer | Caterpillar | Caterpillar | Caterpillar |
| Machine Size | 313 – 317 | 320 – 323 | 326 – 336 |
| Rated Flow | 32 – 53 gpm | 40 – 53 gpm | 34 – 79 gpm |
| Operating Hydrualic Pressure | 3,000 – 5,000 psi | 3,000 – 5,000 psi | 3,500 – 5,000 psi |
| Height | 39" | 38" | 38" |
| Working Width | 53" | 62" | 62" |
| Weight | 2,920 lbs | 4,036 lbs | 5,201 lbs |
| Ziegler Model | HM3013 | HM4815 | HM5515 |
| Case Drain Parts (if not on machine) | $3,000 | $3,000 | $3,000 |
| Install (if not on machine) | $3,000 | $3,000 | $3,000 |

## MULTI PROCESSORS

| MODEL | MP318 | CONCRETE JAW | DEMOLITION JAW | PULVERIZER JAW | SHEAR JAW | UNIVERSAL JAW |
|---|---|---|---|---|---|---|
| Machine Size | 320-326 | | | | | |
| Rated Flow | 40 gpm | | | | | |
| Cycle Time Open/Close | 1.6 / 1.0 seconds | | | | | |
| Primary Crushing Force | 295 Sh Ton | | | | | |
| Jaw Opening | 26.9 in | | | | | |
| Weight | 3,218 lbs | 1,592 lbs | 1,605 lbs | 1,876 lbs | 1,466 lbs | 1,883 lbs |
| Ziegler Model | MP318 | JAWMP318C | JAWMP318D | JAWMP318P | JAWMP318S | JAWMP318U |

## MULTI PROCESSORS (CONT.)

| MODEL | MP324 | CONCRETE JAW | DEMOLITION JAW | PULVERIZER JAW | SHEAR JAW | TANK SHEAR JAW | UNIVERSAL JAW |
|---|---|---|---|---|---|---|---|
| Machine Size | 326-336 | | | | | | |
| Rated Flow | 59 gpm | | | | | | |
| Cycle Time Open/Close | 1.8 / 1.2 seconds | | | | | | |
| Primary Crushing Force | 406 Sh Ton | | | | | | |
| Jaw Opening | 32.5 in | | | | | | |
| Weight | 4,062 lbs | 2,295 lbs | 2,346 lbs | 2,573 lbs | 2,094 lbs | 2,498 lbs | 2,674 lbs |
| Ziegler Model | MP324 | JAWMP324C | JAWMP324D | JAWMP324P | JAWMP324S | JAWMP324TS | JAWMP324U |

## MULTI PROCESSORS (CONT.)

| MODEL | MP332 | CONCRETE JAW | DEMOLITION JAW | PULVERIZER JAW | SHEAR JAW | UNIVERSAL JAW |
|---|---|---|---|---|---|---|
| Machine Size | 330-352 | | | | | |
| Rated Flow | 74 gpm | | | | | |
| Cycle Time Open/Close | 1.9 / 1.3 seconds | | | | | |
| Primary Crushing Force | 479 Sh Ton | | | | | |
| Jaw Opening | 36.5 in | | | | | |
| Weight | 5,000 lbs | 3,408 lbs | 3,686 lbs | 3,726 lbs | 3,331 | 4,458 |
| Ziegler Model | MP332 | JAWMP332C | JAWMP332D | JAWMP332P | JAWMP332S | JAWMP332U |

■ CCE ● HEAVY EQUIPMENT

Scan to view digital catalog with current pricing. Pricing is subject to change.

## MULTI PROCESSORS (CONT.)

| MODEL | MP345 | CONCRETE JAW | DEMOLITION JAW | PULVERIZER JAW | SHEAR JAW |
|---|---|---|---|---|---|
| Machine Size | 349-374 | | | | |
| Rated Flow | 95 gpm | | | | |
| Cycle Time Open/Close | 1.9 / 1.3 seconds | | | | |
| Primary Crushing Force | 573 Sh Ton | | | | |
| Jaw Opening | 40.3 in | | | | |
| Weight | 6,287 lbs | 4,985 lbs | 5,454 lbs | 5,562 lbs | 4,996 lbs |
| Ziegler Model | MP345 | JAWMP345C | JAWMP345D | JAWMP345P | JAWMP345S |

## MULTI PROCESSORS (CONT.)

| MODEL | MP365 | CONCRETE JAW | DEMOLITION JAW | PULVERIZER JAW | SHEAR JAW |
|---|---|---|---|---|---|
| Machine Size | 374-395 | | | | |
| Rated Flow | 119 gpm | | | | |
| Cycle Time Open/Close | 2.1 / 1.6 seconds | | | | |
| Primary Crushing Force | 665 Sh Ton | | | | |
| Jaw Opening | 48.5 in | | | | |
| Weight | 8,223 lbs | 6,371 lbs | 7,403 lbs | 7,456 lbs | 6,806 lbs |
| Ziegler Model | MP365 | JAWMP365C | JAWMP365D | JAWMP365P | JAWMP365S |

## PINS

| LINKAGE | 312 | 316 | B | CB | DB | TB | VB2 | HB2 |
|---|---|---|---|---|---|---|---|---|
| Manufacturer | Caterpillar | Ziegler | Ziegler | Ziegler | Ziegler | Ziegler | Ziegler | Ziegler |

■ CCE ● HEAVY EQUIPMENT

## EXCAVATOR LINKAGES

| LEGACY MACHINES | NEXT GEN MACHINES | LINKAGE | STICK PIN (A) (MM) | LINK PIN (B) (MM) | FACE SPREAD (E) (MM) | PIN SPREAD (C) (MM) |
|---|---|---|---|---|---|---|
| 300.9D | | <1T | 25 | 25 | 100 | 86.3 |
| 301.4C/301.5/301.6C/301.7D/301.7D CR/301.8/301.8C | 301.5/301.6/301.7 CR /301.8/302 CR | 1-2T | 30 | 30 | 105 | 126.6 |
| 302.2D/302.4D/302.5C/302.5/302.7D | 302.7 | 2-3T | 35 | 35 | 135 | 165 |
| 303C CR/303E CR/303.5C CR/303.5D CR/303.5E CR/303.5E2 /304D CR/304E CR/304E2/304.5E2 | 303 CR/303.5 CR/304 | 3-5T | 40 | 40 | 136 | 200 |
| 304C CR/305C CR/305D CR/305E CR/305E2/305.5D CR/305.5E CR /305.5E2/306E2 | 305 CR/305.5 CR/306 /306.5/306.6CR SB | 5-7T | 45 | 45 | 156 | 260.5 |
| 307D/307E/307E2/308D/308E CR/308E2 | 307.5/308/309 CR | 7-10T | 50 | 50 | 201 | 305.9 |
| | 310 | 10T | 65 | 65 | 214 | 428 |
| 311D/311F/312D/312D2/312E/312F/313D2/313F/314D/314E/314F/315F | 313/313 GC/315/315 GC | 312 | 65 | 65 | 221 | 407 |
| 315D/316E/316F/318D2/318E/318F | 317/317 GC | 316 | 70 | 70 | 281 | 463 |
| 319D/320D/320E/321D/323E/323F/325F | 320/320GC/323/325 | B | 80 | 80 | 311 | 445 |
| 324D/324E/326D2/326F/328D/329D/329D2/329E/329F /330D2/330F/335F | 326/330/330 GC/335 | CB | 90 | 90 | 351 | 485 |
| 336D/336D2/336E/336F/340D2/340F | 336/336 GC/340 | DB | 100 | 90 | 386 | 500 |
| 345D/349D/349D2/349E/349F/352F | 349/350/352 | TB | 110 | 100 | 441 | 587 |
| 374D/374F | 374 | VB2 | 120 | 110 | 501 | 635 |
| 390D/390F | 395 | HB2 | 130 | 120 | 551 | 650 |

# BACKHOE LOADERS | WORK TOOLS

Cat Cribbing Bucket

## REAR DIG BUCKETS

| MACHINE | 415 – 440 | | | | | |
|---|---|---|---|---|---|---|
| Style | Cribbing | HD | HD | Soil | Soil | Soil |
| Manufacturer | Caterpillar | Caterpillar | Caterpillar | Caterpillar | Caterpillar | Caterpillar |
| Width | 8″ | 12″ | 16″ | 18″ | 24″ | 30″ |
| Capacity | 1.4 cu ft | 2.8 cu ft | 3.7 cu ft | 6.4 cu ft | 8.5 cu ft | 11.3 cu ft |
| Weight | 288 lbs | 238 lbs | 280 lbs | 336 lbs | 395 lbs | 434 lbs |
| Ziegler Model | BKBHL8CRIB | BKBHL12HD | BKBHL16HD | BKBHL18SO | BKBHL24SO | BKBHL30SO |

Cat Heavy Duty Bucket

## REAR DIG BUCKETS (CONT.)

| MACHINE | 415 – 440 | 450 | | | | |
|---|---|---|---|---|---|---|
| Style | Soil | HD | HD | HD | HD | HD |
| Manufacturer | Caterpillar | Caterpillar | Caterpillar | Caterpillar | Caterpillar | Caterpillar |
| Width | 36″ | 18″ | 24″ | 30″ | 36″ | 42″ |
| Capacity | 13.4 cu ft | 6.4 cu ft | 9.5 cu ft | 12.4 cu ft | 15.9 cu ft | 19.2 cu ft |
| Weight | 491 lbs | 447 lbs | 495 lbs | 567 lbs | 663 lbs | 745 lbs |
| Ziegler Model | BKBHL36SO | BK45018HD | BK45024HD | BK45030HD | BK45036HD | BK45042HD |

Cat Hammer

## HAMMERS

| MODEL | B8 | B8S | B9 | B9S | H95S |
|---|---|---|---|---|---|
| Manufacturer | Caterpillar | Caterpillar | Caterpillar | Caterpillar | Caterpillar |
| Machine Size | 415 – 440 | 415 – 440 | 415 – 450 | 415 – 450 | 415 – 450 |
| Rated Hydraulic Flow | 13 – 24 gpm | 13 – 24 gpm | 16 – 26 gpm | 16 – 26 gpm | 18 – 40 gpm |
| Operating Pressure | 1,378 psi | 1,378 psi | 1,846 psi | 1,846 psi | 2,500 psi |
| Blows Per Minute | 400 – 800 | 400 – 800 | 400 – 800 | 400 – 800 | 700 – 1,260 |
| Weight | 850 lbs | 865 lbs | 1,368 lbs | 1,345 lbs | 1,389 lbs |
| Ziegler Model | B8 | B8S | B9 | B9S | H95S |

Cat Manual Rear Coupler

## REAR COUPLERS

| MACHINE | 415 – 440 | | 450 |
|---|---|---|---|
| Style | Manual | Hydraulic | Hydraulic |
| Manufacturer | Caterpillar | Caterpillar | Caterpillar |
| Weight | 192 lbs | 192 lbs | 333 lbs |
| Ziegler Model | CPLBHLMAN | CPLBHLHYD | CPL450HYD |

Cat Thumb

## THUMBS

| MACHINE | 415 – 430 | 415 – 440 |
|---|---|---|
| Style | Stiff Link | Hydraulic |
| Manufacturer | Caterpillar | Caterpillar |
| Weight | 249 – 329 lbs | 272 – 351 lbs |
| Ziegler Model | THBBHLSTIF | THBBHLHYD |

Cat Fork

## FORKS

| MACHINE | 415 – 450 | 415 – 450 | 415 – 450 |
|---|---|---|---|
| Manufacturer | Caterpillar | Caterpillar | Caterpillar |
| Style | Pallet Fork | Pallet Fork | Pallet Fork |
| Tine Length | 42" | 48" | 54" |
| Carriage Width | 60″ | 60″ | 60″ |
| Coupler Style | IT | IT | IT |
| Weight | 985 lbs | 1,021 lbs | 1,053 lbs |
| Ziegler Model | FKBHLIT42 | FKBHLIT48 | FKBHLIT54 |

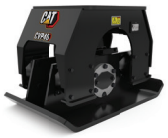

Cat Compactor Plate

## COMPACTOR PLATES

| MODEL | CVP40 |
|---|---|
| Manufacturer | Caterpillar |
| Machine Size | 415 – 450 |
| Rated Hydraulic Flow | 18 – 22 gpm |
| Operating Pressure | 1,800 – 2,200 psi |
| Plate Width | 23″ |
| Plate Length | 38″ |
| Weight | 770 lbs |
| Ziegler Model | CVP40 |

## COMPACTION WHEEL

| MODEL | COMPACTING WHEEL | COMPACTING WHEEL | COMPACTING WHEEL |
|---|---|---|---|
| Manufacturer | Caterpillar | Caterpillar | Caterpillar |
| Machine Size | 415-444 | 415-444 | 415-444 |
| Weight | 872 lbs | 1,110 lbs | 1,179 lbs |
| Trenching Width | 12' | 18' | 24' |
| Ziegler Model | COMPWHLBHL | COMPWHLBHL | COMPWHLBHL |

## PINS

| LINKAGE | 415 – 440 | 450 |
|---|---|---|
| Manufacturer | Caterpillar | Caterpillar |

■ CCE ● HEAVY EQUIPMENT

Scan to view digital catalog with current pricing. Pricing is subject to change.

## GRADER ATTACHMENTS

| ATTACHMENT | RIPPER | COUNTER WEIGHT |
|---|---|---|
| Manufacturer | Diamond | Diamond |
| Weight | 2800 lbs | 1300 lbs |
| Ziegler Model | RIPMG | CNTWHTMG |

## DOZER ATTACHMENTS

| ATTACHMENT | RIPPER |
|---|---|
| Manufacturer | Diamond |
| Weight | 4000 lbs |
| Ziegler Model | RIPD6 |

■ CCE ● HEAVY EQUIPMENT

# SNOW REMOVAL ATTACHMENTS

Cat Snow Plow

## SNOW PLOWS ■

| MODEL | SNOW PLOW 6′ | SNOW PLOW 7′ | SNOW PLOW 8′ | SNOW PLOW 9′ | SNOW PLOW 10′ | SNOW WING 8′ -13′ | SNOW WING 9′ - 14′ |
|---|---|---|---|---|---|---|---|
| Manufacturer | Caterpillar | Caterpillar | Caterpillar | Caterpillar | Caterpillar | Caterpillar | Caterpillar |
| Width | 72″ | 84″ | 96″ | 108″ | 120″ | 96"/156″ | 108"/168" |
| Weight | 992 lbs | 1,052 lbs | 1,107 lbs | 1,169 lbs | 1,217 lbs | 1,1750 lbs | 1,820 lbs |
| Ziegler Model | PLOWSSL72 | PLOWSSL84 | PLOWSSL96 | PLOWSSL108 | PLOWSSL120 | PLOWSSL96SW | PLOWSSL108SW |

Snow Wolf Snow Plow

## SNOW PLOWS (CONT.) ■

| MODEL | ULTRA-72A | ULTRA-84A | ULTRA-96A | ULTRA 108A | ULTRA 120A | ULTRA WINGS NON TRIP EDGE | ULTRA WINGS TRIP EDGE |
|---|---|---|---|---|---|---|---|
| Manufacturer | Snow Wolf | Snow Wolf | Snow Wolf | Snow Wolf | Snow Wolf | Snow Wolf | Snow Wolf |
| Width | 72″ | 84″ | 96″ | 108″ | 120″ | | |
| Weight | 866 lbs | 908 lbs | 950 lbs | 992 lbs | 1,054 lbs | | |
| Ziegler Model | PLOWSSL72XT | PLOWSSL84XT | PLOWSSL96XT | PLOWSSL108XT | PLOWSSL120XT | WOLFWINGS | WOLFWINGSTRIP |

Snow Wolf Snow Plow

## SNOW PLOWS (CONT.) ■

| MODEL | ULTRA FAST ATTACH | NON-XT ULTRA 108 | NON-XT ULTRA 120 | QP-102A | QP-114A | QP-126A | QP-138A |
|---|---|---|---|---|---|---|---|
| Manufacturer | Snow Wolf | Snow Wolf | Snow Wolf | Snow Wolf | Snow Wolf | Snow Wolf | Snow Wolf |
| Width | | 108″ | 120″ | 102″ | 114″ | 126″ | 138″ |
| Weight | | 858 lbs | 920 lbs | 1,162 lbs | 1,204 lbs | 1,246 lbs | 1,308 lbs |
| Ziegler Model | FASTATTACH | PLOWSSL108 | PLOWSSL120 | PLOWSSL102XT | PLOWSSL114XT | PLOWSSL126XT | PLOWSSL138XT |

■ CCE ● HEAVY EQUIPMENT

Scan to view digital catalog with current pricing. Pricing is subject to change.

Snow Wolf Snow Plow

## SNOW PLOWS (CONT.) ■

| MODEL | QP-150A | FPXT-8-14 FREEDOM POWERWING | APXT-8-14 APEX XT PLOW | NON-XT QP-102 | NON-XT QP-114 | NON-XT QP-126 | NON-XT QP-138 |
|---|---|---|---|---|---|---|---|
| Manufacturer | Snow Wolf | Snow Wolf | Snow Wolf | Snow Wolf | Snow Wolf | Snow Wolf | Snow Wolf |
| Width | 150″ | 8 - 14' | 8 - 14' | 102″ | 114″ | 126″ | 138″ |
| Weight | 1,350 lbs | 2.700 lbs | 2.800 lbs | 1,032 lbs | 1,074 lbs | 1,116 lbs | 1,178 lbs |
| Ziegler Model | PLOWSSL150XT | PLOWSSL96FP | PLOWSSL96APXT | PLOWSSL102 | PLOWSSL114 | PLOWSSL126 | PLOWSSL138 |

CAT Snow Plow

## SNOW PLOWS (CONT.) ■

| MODEL | MULTI V-PLOW 5' | MULTI V-PLOW 7' | V-SNOW BLADE 60" | V-SNOW BLADE 72" |
|---|---|---|---|---|
| Manufacturer | Caterpillar | Caterpillar | Virnig | Virnig |
| Width | 60" | 84" | 60" | 72" |
| Weight | 639 lbs | 939 lbs | 1,135 lbs | 1,185 lbs |
| Ziegler Model | PLOWSSL60VP | PLOWSSL84VP | SBV60 | SBV72 |

## SNOW PLOWS (CONT.) ■

| MODEL | V-SNOW BLADE 84" | V-SNOW BLADE 96" | V-SNOW BLADE 108" | V-SNOW BLADE 120" |
|---|---|---|---|---|
| Manufacturer | Virnig | Virnig | Virnig | Virnig |
| Width | 84" | 96" | 108" | 120" |
| Weight | 1,240 lbs | 1,295 lbs | 1,350 lbs | 1,390 lbs |
| Ziegler Model | SBV84 | SBV96 | SBV108 | SBV120 |

Cat Snow Pusher

## SNOW PUSHERS ■

| MODEL | PUSH 8′ | PUSH 10′ | PUSH 12′ | UPTE96 | UPTE120 |
|---|---|---|---|---|---|
| Manufacturer | Caterpillar | Caterpillar | Caterpillar | Snow Wolf | Snow Wolf |
| Width | 96″ | 120″ | 144″ | 96″ | 120″ |
| Weight | 1,036 lbs | 1,202 lbs | 1,402 lbs | 876 lbs | 978 lbs |
| Cutting Edge | Rubber | Rubber | Rubber | Steel | Steel |
| Back Drag | No | No | No | No | No |
| Ziegler Model | SNOPU96SL | SNOPU120SL | SNOPU144SL | SNOPU96SL | SNOPU120SL |

Artic Sectional Pusher

## SECTIONAL PUSHERS ■

| MODEL | LD-8 | LD-10.5 | LD-13 | LD-15.5 | SW LD-8 | SW LD-10.5 |
|---|---|---|---|---|---|---|
| Manufacturer | Arctic | Arctic | Arctic | Arctic | Arctic | Arctic |
| Overall Width | 96″ | 126″ | 156″ | 186″ | 103"/142" | 133"/172" |
| Depth | 58″ | 58″ | 58″ | 58″ | 58″ | 58″ |
| Weight | 1,150 lbs | 1,792 lbs | 2,050 lbs | 2,456 lbs | 1,900 lbs | 2,150 lbs |
| Height | 32″ | 32″ | 32″ | 32″ | 32″ | 32″ |
| Ziegler Model | SNOPU96SL | SNOPU126SL | SNOPU156SL | SNOPU180SL | PLOWSSL96SW | PLOWSSL126SW |

■ CCE ● HEAVY EQUIPMENT

Cat Snow Blower

## SNOW BLOWERS ■

| MODEL | SR115 | SR118 | SR121 | SR318 | SR321 | SR418 | SR421 | SNOW PERFORMANCE KIT |
|---|---|---|---|---|---|---|---|---|
| Manufacturer | Caterpillar | Caterpillar | Caterpillar | Caterpillar | Caterpillar | Caterpillar | Caterpillar | Caterpillar |
| Required Hydraulic Flow | 20 – 23 gpm | 18 – 22 gpm | 18 – 23 gpm | 26 – 34 gpm | 26 – 34 gpm | 33 - 40 gpm | 33 - 40 gpm | |
| Working Width | 67″ | 73″ | 85″ | 73″ | 85″ | 73" | 85" | |
| Weight | 1,021 lbs | 1,054 lbs | 1,105 lbs | 1,091 lbs | 1,142 lbs | 1,128 lbs | 1,184 lbs | 53 lbs |
| Ziegler Model | SR115 | SR118 | SR121 | SR318 | SR321 | SR418 | SR421 | All Blowers |

Virnig Snow Blower

## SNOW BLOWERS (CONT.) ■

| MODEL | VBW60 | VBW60-HF33 | VBW72 | VBW72-HF33 | VBW84 | VBW84-HF33 | SB300 73" | SB300 79" |
|---|---|---|---|---|---|---|---|---|
| Manufacturer | Virnig | Virnig | Virnig | Virnig | Virnig | Virnig | Erskine | Erskine |
| Required Hydraulic Flow | 14 – 25 gpm | 25 – 42 gpm | 14 – 25 gpm | 25 – 42 gpm | 14 – 25 gpm | 25 – 42 gpm | 21 – 26 gpm | 21 – 26 gpm |
| Working Width | 65″ | 65″ | 77″ | 77″ | 89″ | 89″ | 73" | 79" |
| Weight | 1,140 lbs | 1,140 lbs | 1,220 lbs | 1,220 lbs | 1,300 lbs | 1,300 lbs | 870 lbs | 890 lbs |
| Ziegler Model | VBW60 | VBW60 | VBW72 | VBW72 | VBW84 | VBW84 | SNOBLO73SF | SNOBLO79SF |

Erskine Snow Blower

## SNOW BLOWERS (CONT.) ■

| MODEL | SB300 85" | SB360 73" | SB360 79" | SB360 85" | SB360X 73" | SB360X 79" | SB360X 85" |
|---|---|---|---|---|---|---|---|
| Manufacturer | Erskine | Erskine | Erskine | Erskine | Erskine | Erskine | Erskine |
| Required Hydraulic Flow | 21 – 26 gpm | 29 – 32 gpm | 29 – 32 gpm | 29 – 32 gpm | 37 – 42 gpm | 37 – 42 gpm | 37 – 42 gpm |
| Working Width | 85" | 73" | 79" | 85" | 73" | 79" | 85" |
| Weight | 920 lbs | 938 lbs | 970 lbs | 1,003 lbs | 1,015 lbs | 1,050 lbs | 1,080 lbs |
| Ziegler Model | SNOBLO85SF | SNOBLO73HF | SNOBLO79HF | SNOBLO85HF | SNOBLO73XP | SNOBLO79XP | SNOBLO85XP |

■ CCE ● HEAVY EQUIPMENT

Scan to view digital catalog with current pricing. Pricing is subject to change.

Berlon Sand Spreader

## SAND SPREADERS ■

| MODEL | SASP72 |
|---|---|
| Manufacturer | Berlon |
| Width | 72" |
| Capacity | 32 cu ft |
| Weight | 830 lbs |
| Ziegler Model | SASP72 |

Snow Wolf Snow Tire

## SNOW TIRES ■

| MODEL | 100 SERIES | 400 SERIES |
|---|---|---|
| Manufacturer | Snow Wolf | Snow Wolf |
| Tire Height | 32.2" | 36.3" |
| Ply Rating | 10 | 10 |
| Overall Width | 8.7" | 10.4" |
| Tread Width | 7.0" | 8.5" |
| Ziegler Model | WOLFPAW100 | WOLFPAW400 |

■ CCE ● HEAVY EQUIPMENT

# WHEEL LOADERS | SNOW PLOWS / SNOW BLOWERS

Cat Hydraulic Reversible Plow

## PLOWS ■

| MODEL | 910-914 | 910-914 | 910-914 | 910-914 | 910-914 |
|---|---|---|---|---|---|
| Width | 120" | 144" | 120" | 144" | 146" |
| Manufacturer | Caterpillar | Caterpillar | Snow Wolf | Snow Wolf | Snow Wolf |
| Plow Style: Model | Hydraulic Reversible | Hydraulic Reversible | Hydraulic Reversible: Alpha | Hydraulic Reversible: Alpha | Hydraulic Reversible: Quattro |
| Coupler Style | IT | IT | IT | IT | IT |
| Weight | 1,990 lbs | 2,185 lbs | 1,920 lbs | 1,217 lbs | 2,995 lbs |
| Ziegler Model | PLOWIT120 | PLOWIT144 | PLOWIT120 | PLOWIT144 | PLOWIT146 |

Cat Hydraulic Reversible Plow

## PLOWS (CONT.) ●

| MODEL | 926 – 966 | 926 – 966 | 926 – 966 | 926 – 966 | 926 – 966 | 926 – 966 |
|---|---|---|---|---|---|---|
| Width | 144" | 168" | 144" | 176" | 200" | 269" |
| Manufacturer | Caterpillar | Caterpillar | Snow Wolf | Snow Wolf | Snow Wolf | Snow Wolf |
| Plow Style: Model | Hydraulic Reversible | Hydraulic Reversible | Hydraulic Reversible: Alpha | Hydraulic Reversible: Quattro | Hydraulic Reversible: Quattro | Hydraulic Reversible: Apex HD plow |
| Coupler Style | Fusion | Fusion | Fusion | Fusion | Fusion | Fusion |
| Weight | 3,355 lbs | 3,625 lbs | 2,541 lbs | 3,319 lbs | 3,709 lbs | 5,000 lbs |
| Ziegler Model | PLOWFUS144 | PLOWFUS168 | PLOWFUS144 | PLOWFUS146 | PLOWFUS170 | PLOWFUS144APHD |

Snow Wolf Snow Blower

## SNOW BLOWERS ●

| MODEL | 926 - 938 |
|---|---|
| Manufacturer | Snow Wolf |
| Coupler Style | Fusion |
| Working Width | 106.5" |
| Working Height | 44" |
| Discharge Height | 124" - 160" |
| Weight | 4,304 lbs |
| Required Hydraulic Flow | 40 - 50 gpm |
| Ziegler Model | SNOBLO930 |

■ CCE ● HEAVY EQUIPMENT

Scan to view digital catalog with current pricing. Pricing is subject to change.

Arctic HD Sectional Snow Pusher

## SNOW PUSHERS ■

| MACHINE | 910-914 | 910-914 | 910-914 | 910-914 | 910-914 | 910-914 |
|---|---|---|---|---|---|---|
| Model | 10′ | 12′ | HD-11.5 | HD-14 | ASP 12 | ASP 14 |
| Manufacturer | Caterpillar | Caterpillar | Arctic | Arctic | Snow Wolf | Snow Wolf |
| Width | 126" | 150" | 138" | 168" | 144" | 168" |
| Snow Pusher Style | Steel Trip Edge | Steel Trip Edge | Sectional | Sectional | Rubber Non Trip | Rubber Non Trip |
| Coupler Style | IT | IT | IT | IT | IT | IT |
| Weight | 1900 lbs | 1990 lbs | 3,565 lbs | 3,967 lbs | 2,090 lbs | 2,275 lbs |
| Ziegler Model | SNOPU120IT | SNOPU144IT | SNOPU144IT | SNOPU168IT | SNOPU144IT | SNOPU168IT |

Cat Steel Trip Edge Snow Pusher

## SNOW PUSHERS (CONT.) ●

| MODEL | 926 – 966 | 926 – 966 | 926 – 966 | 926 – 966 | 926 – 966 | 926 – 966 |
|---|---|---|---|---|---|---|
| Width | 12′ | 14′ | 16′ | 12' | 14' | 16' |
| Manufacturer: Model | Caterpillar | Caterpillar | Caterpillar | Caterpillar | Caterpillar | Caterpillar |
| Snow Pusher Style | Steel Trip Edge | Steel Trip Edge | Steel Trip Edge | Steel Trip Edge | Steel Trip Edge | Steel Trip Edge |
| Coupler Style | Fusion | Fusion | Fusion | Bucket Mount | Bucket Mount | Bucket Mount |
| Weight | 2,925 lbs | 3,170 lbs | 3,415 lbs | 2,780 lbs | 3,025 lbs | 3,270 lbs |
| Ziegler Model | SNOPU144FS | SNOPU168FS | SNOPU192FS | SNOPU144BM | SNOPU168BM | SNOPU192BM |

Snow Wolf Snow Pusher

## SNOW PUSHERS (CONT.) ●

| MODEL | 926 – 966 | 926 – 966 | 926 – 966 | 926 – 966 | 926 – 966 | 927 – 966 |
|---|---|---|---|---|---|---|
| Width | 12' | 16' | 12′ | 14′ | 16′ | 12' |
| Manufacturer: Model | Snow Wolf: FPXT-12 | Snow Wolf : FPHD-16 | Snow Wolf: ASP12 | Snow Wolf: ASP14 | Snow Wolf: ASP16 | Snow Wolf ASP12 |
| Snow Pusher Style | Freedom Sectional Edge | Freedom Sectional Edge | Rubber Edge No Trip | Rubber Edge No Trip | Rubber Edge No Trip | Rubber Edge No Trip |
| Coupler Style | Fusion | Fusion | Fusion | Fusion | Fusion | Bucket Mount |
| Weight | 2,600 lbs | 4,500 lbs | 2,324 lbs | 2,599 lbs | 2,784 lbs | 2,324 lbs |
| Ziegler Model | SNOPU144FS | SNOPU192FS | SNOPU144FS | SNOPU168FS | SNOPU192FS | SNOPU144BM |

Arctic HD Sectional Snow Pusher

## SNOW PUSHERS (CONT.) ●

| MODEL | 928 – 966 | 929 – 966 | 926 - 966 | 926 - 966 | 926 - 966 |
|---|---|---|---|---|---|
| Width | 14' | 16′ | 11.5' | 14' | 17' |
| Manufacturer: Model | Snow Wolf ASP14 | Snow Wolf ASP16 | Arctic: HD11.5 | Arctic: HD14 | Arctic: HD17 |
| Snow Pusher Style | Rubber Edge No Trip | Rubber Edge No Trip | Sectional | Sectional | Sectional |
| Coupler Style | Bucket Mount | Bucket Mount | Fusion | Fusion | Fusion |
| Weight | 2,599 lbs | 2,784 lbs | 3,565 lbs | 3,967 lbs | 4,379 lbs |
| Ziegler Model | SNOPU168BM | SNOPU192BM | SNOPU144FS | SNOPU168FS | SNOPU192FS |

■ CCE ● HEAVY EQUIPMENT

# AVANT WHEEL LOADERS | ATTACHMENTS

Avant General Bucket

## AVANT GENERAL BUCKET

| | | | | | | | | | | | |
|---|---|---|---|---|---|---|---|---|---|---|---|
| Width | 35.4″ | 35.4″ | 41.3″ | 41.3″ | 41.3″ | 45.3″ | 45.3″ | 51.2″ | 51.2″ | 53.1″ | 53.1″ |
| Edge | Straight | Teeth | Straight | Straight | Teeth | Straight | Teeth | Straight | Teeth | Straight | Teeth |
| Struck Capacity | 5.3 cu ft | 5.3 cu ft | 4.2 cu ft | 6.7 cu ft | 6.7 cu ft | 7.4 cu ft | 7.4 cu ft | 8.5 cu ft | 8.5 cu ft | 8.5 cu ft | 8.5 cu ft |
| Heaped Capacity | 6.7 cu ft | 6.7 cu ft | 5.3 cu ft | 8.5 cu ft | 8.5 cu ft | 9.2 cu ft | 9.2 cu ft | 10.6 cu ft | 10.6 cu ft | 10.9 cu ft | 10.9 cu ft |
| Weight | 137 lbs | 159 lbs | 110 lbs | 161 lbs | 183 lbs | 172 lbs | 201 lbs | 190 lbs | 216 lbs | 199 lbs | 225 lbs |
| Product No. | A36711 | A36716 | A36702* | A36710 | A36780 | A36709 | A36779 | A36698 | A36778 | A36996 | A36997 |

Avant Pallet Fork

## PALLET FORK

| MODEL | REGULAR | LONG | XHD |
|---|---|---|---|
| Fork Length | 33.5″ | 43.3″ | 47.2″ |
| Weight | 198 lbs | 255 lbs | 310 lbs |
| Max. Load | 2200 lbs | 3100 lbs | 4400 lbs |
| Product No. | A21047 | A21039 | A36589 |

Avant Timber Grab HD

## TIMBER GRAB

| | |
|---|---|
| Rotation Type | Hydraulic |
| Grapple Opening Diamter | 52.8″ |
| Grip Area | 2.15 ft2 |
| Weight | 620 lbs |
| Product No. | A438973 |

Avant Snow Blower

## SNOW BLOWER

| MODEL | 1150 | 1500 |
|---|---|---|
| Working Width | 42.3″ | 59.1″ |
| Total Width | 48.4″ | 62.2″ |
| Frame Height | 26.8″ | 26.8″ |
| Auger Diameter | 18.1″ | 18.1″ |
| Chute Rotation | 270° | 270° |
| Weight | 530 lbs | 655 lbs |
| Product No. | A434731 | A428062 |

■ Contact Avant Specialist for questions

Scan to view digital catalog with current pricing. Pricing is subject to change.

# LOCATIONS

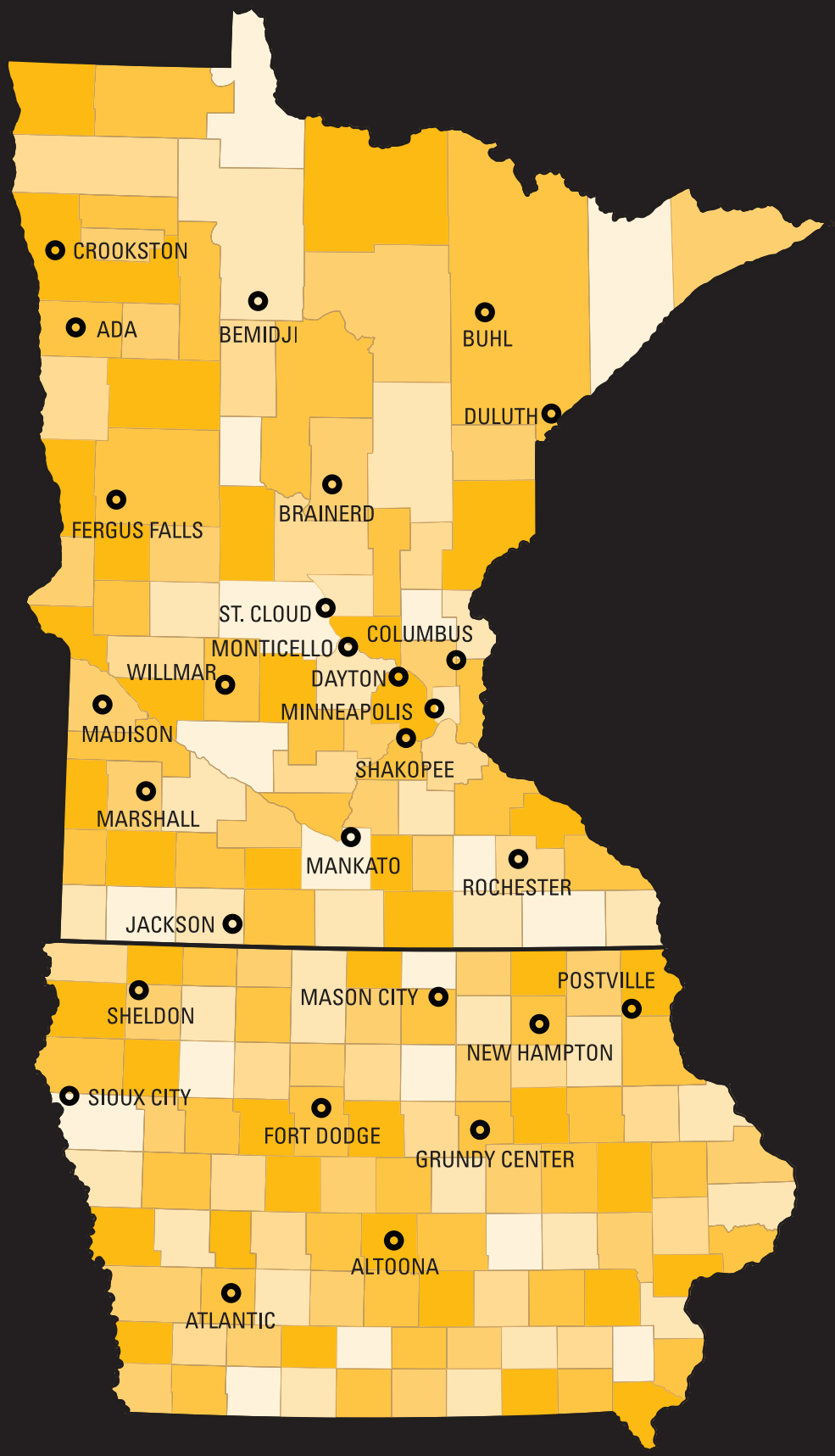


## MINNESOTA

**Ada**
2099 State Highway 9
56510 ZIP / 218.784.2961

**Bemidji**
5426 Highway 71 N
56601 ZIP / 218.751.1033

**Brainerd**
3311 Liberty Lane
56401 ZIP / 218.829.9800

**Buhl**
10081 E Highway 169
55713 ZIP / 218.258.3232

**Columbus**
13822 W Freeway Drive
55038 ZIP / 651.982.5600

**Crookston**
720 3rd Avenue SW
56716 ZIP / 218.281.4245

**Dayton**
18171 Territorial Road
55369 ZIP / 763.428.0730

**Duluth**
210 Garfield Avenue
55802 ZIP / 218.722.6628

**Fergus Falls**
3502 State Highway 210 W
56537 ZIP / 218.736.2680

**Jackson**
191 Industrial Parkway
56143 ZIP / 507.847.7600

**Madison**
2488 Highway 75 N
56256 ZIP / 320.598.3150

**Mankato**
2145 Howard Drive W
56003 ZIP / 507.388.1444

**Marshall**
1200 N Highway 59
56258 ZIP / 507.532.4403

**Minneapolis**
901 W 94th Street
55420 ZIP / 952.888.4121

**Monticello**
18640 200th St.
55309 ZIP / 763.356.4058

**Rochester**
6340 Highway 63 S
55904 ZIP / 507.285.1775

**Shakopee**
8000 County Road 101 E
55379 ZIP / 952.887.4570

**St. Cloud**
2225 255th Street
56301 ZIP / 320.253.2234

**Willmar**
4600 Highway 71 S
56201 ZIP / 320.235.8123

## IOWA

**Altoona**
1500 Ziegler Drive NW
50009 ZIP / 515.957.3828

**Atlantic**
951 Park Drive
50022 ZIP / 712.243.1039

**Fort Dodge**
3365 5th Avenue S
50501 ZIP / 515.576.3161

**Grundy Center**
17075 Market Avenue
50642 ZIP / 877.857.0144

**Mason City**
11490 265th Street
50401 ZIP / 641.423.7240

**New Hampton**
1819 McCloud Avenue
50659 ZIP / 641.394.4226

**Postville**
308 North Lawler
52162 ZIP / 563.864.7461

**Sheldon**
102 Crossroads Drive
51201 ZIP / 712.324.5604

**Sioux City**
5300 Harbor Drive
51111 ZIP / 712.252.4401

ZIEGLER CAT

©2024 Caterpillar. All Rights Reserved. CAT, CATERPILLAR, their respective logos, "Caterpillar Yellow" and the "Power Edge" trade dress, as well as corporate and product indentity used herein, are trademarks of Caterpillar and may not be used without permission.